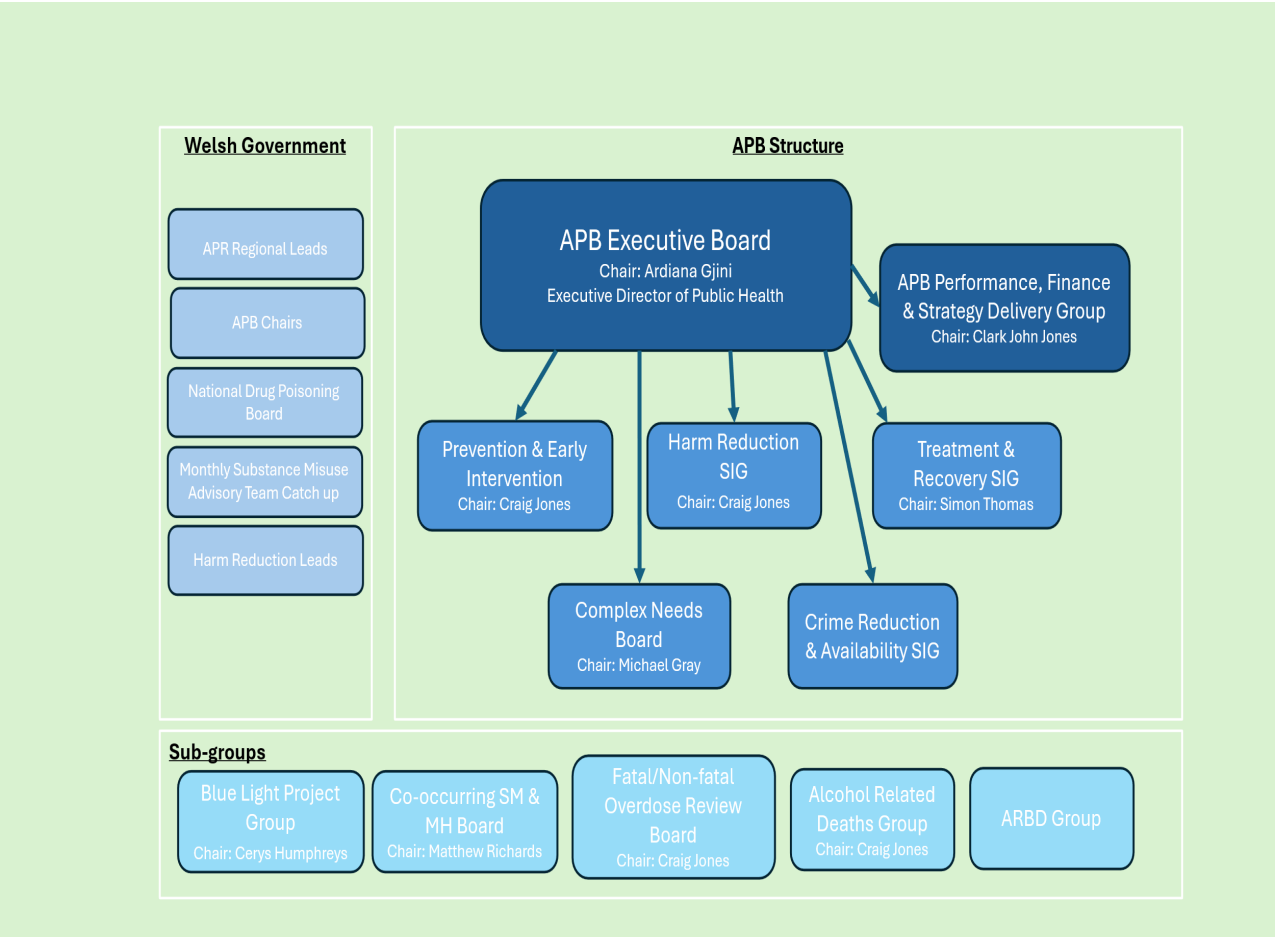Strategy and Planning Committee 26 February 2026
Appendix 1 SBAR Area Planning Board and Population Health Improvement