



**GIG**  
CYMRU  
**NHS**  
WALES

Bwrdd Iechyd Prifysgol  
Hywel Dda  
University Health Board

**Operations Directorate**  
**Management Structure**  
July 2024

# Directors Department

Chief Operating Officer  
**Andrew Carruthers**  
 (PA – [REDACTED])

Deputy Chief Operating Officer  
**Gareth Cotterell**

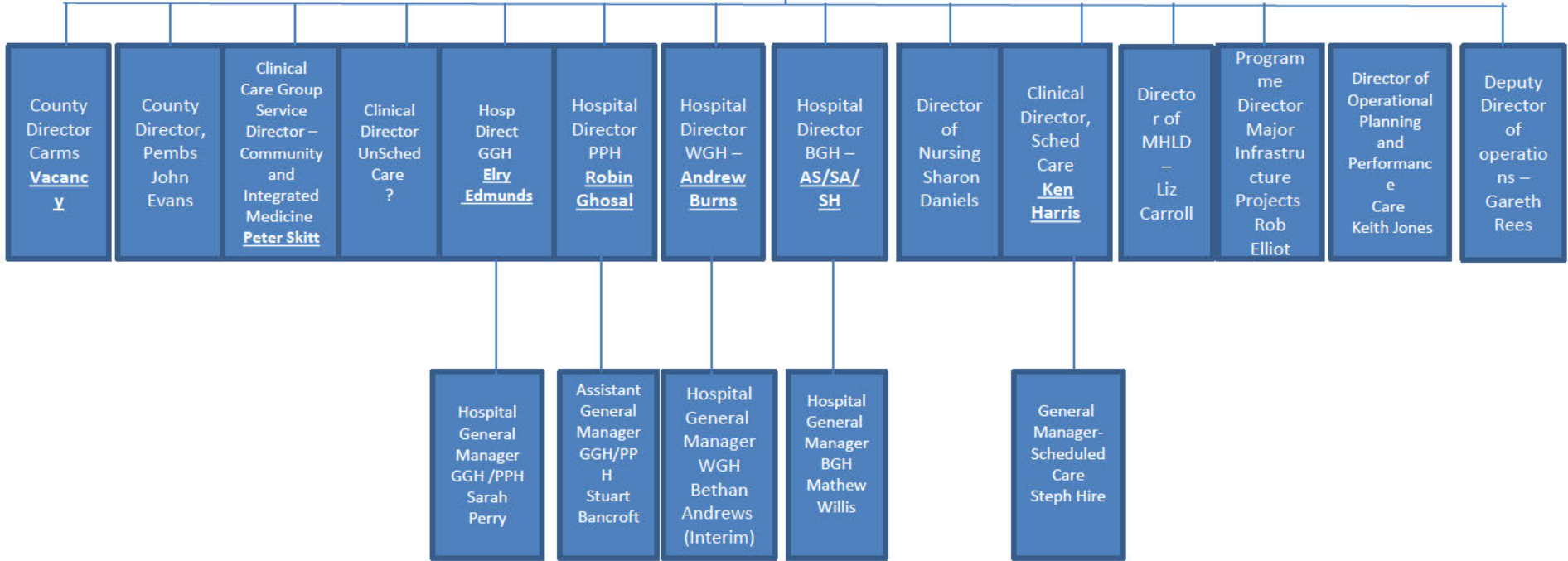

# Secondary Care Directorate

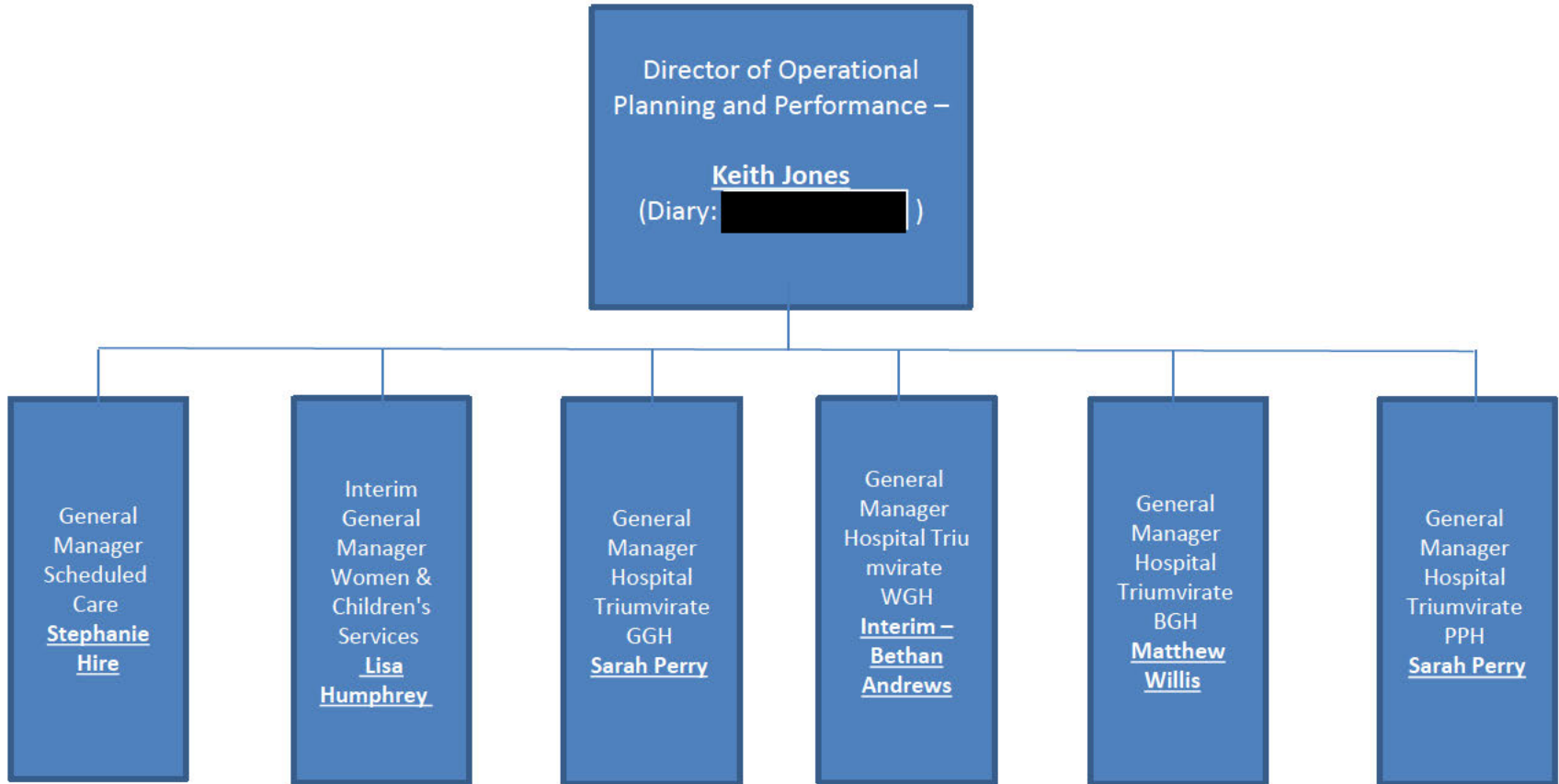

# Scheduled Care

## Scheduled Care Directorate Organizational Chart

Ken Harries  
Clinical Director

Stephanie Hire  
General Manager

Karen Barker  
Head of Nursing (retiring)

### Portfolio Teams

Performance &  
Transformation  
  
Neurology

Trauma &  
Orthopaedics  
Plaster Techs  
Rheumatology  
Local Trauma  
Team  
Pain

General Surgery  
Breast  
Colorectal  
Vascular  
ENT  
Audiology

Outpatients  
Dermatology

Ophthalmology

Theatre Services  
Day Surgery  
Pre-Assessment  
Waiting List  
Anaesthetics  
Critical Care

Urology

Endoscopy  
Gastroenterology

**Amorelle Jones**  
SDM Performance &  
Transformation

██████████  
Service Delivery  
Manager

**Caroline Lewis**  
Service Delivery  
Manager

**Ceri Wisdom**  
Service Delivery  
Manager OPD

**Victoria Coppack**  
Service Delivery  
Manager  
**Donna Morris**  
Senior Service  
Manager  
Ophthalmology

**Diane Knight**  
Service Delivery  
Manager

**Neil Griffiths**  
Service Delivery  
Manger

**Caryl Bowen**  
Service Deliver  
Manger  
Gastroenterology

**Sara Edwards**  
Service Delivery  
Manager  
Endoscopy

**Mr Owain Ennis**  
Clinical Lead  
**Dr Susmita Oomman**  
Clinical Lead  
(pain)  
**Dr Stuart Gill**  
(GGH&PPH)  
Clinical Lead  
(Major Trauma  
Unit )  
**Dr Julie Barber**  
Clinical Lead  
Rheumatology

**Mr Andrew Deans**  
Clinical Lead  
General Surgery  
**Mr Graeme Jones**  
Clinical Lead  
(ENT )  
**Mr Kamran Mohiuddin/Mr Edward Brown**  
Clinical Lead  
Vascular/WW  
vascular network

**Mr Huw Jenkins**  
**Clinical Lead,**  
Ophthalmology  
  
██████████  
Service Support  
Manager

**Dr Stuart Gill**  
(GGH/PPH)  
Clinical Lead  
Anaesthetics  
**Dr Jacek Zeber**  
(BGH)  
Clinical Lead  
Anaesthetics  
**Dr Michael Martin (HB wide)**  
Clinical Lead  
Critical Care

**Mr Nglaw Khoon Saw**  
Clinical Lead,  
Urology

**Mr Dafydd Bowen**  
Clinical Lead  
Gastroenterology  
and Endoscopy  
**Dr Faiz Ali**  
Clinical Lead  
Endoscopy

# Scheduled Care

## Scheduled Care Directorate Organizational Chart

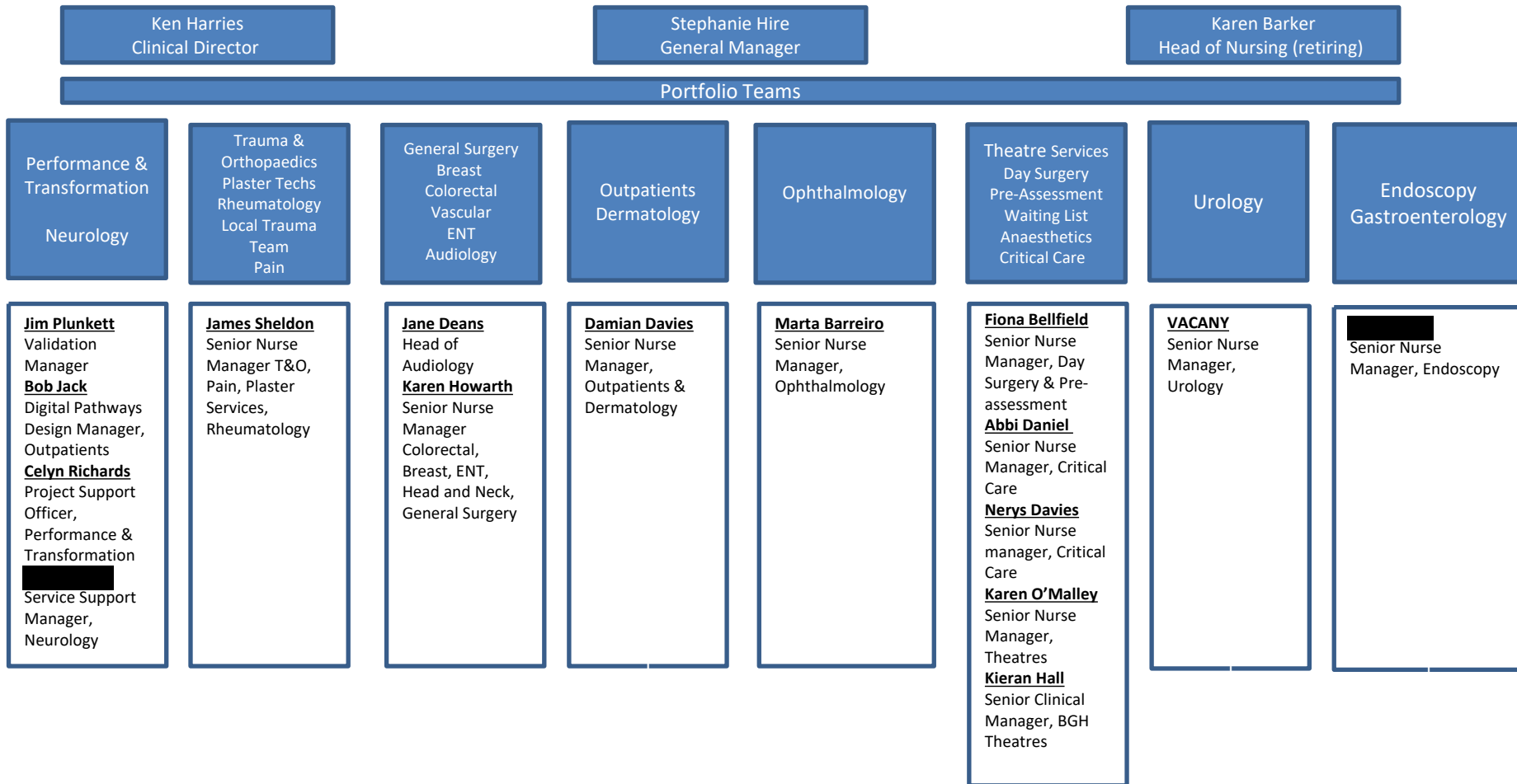

# Scheduled Care

## Scheduled Care Directorate Organisational Chart

Ken Harries  
Clinical Director

Stephanie Hire  
General Manager

Alex Walsby  
Head of Nursing

### Portfolio Teams

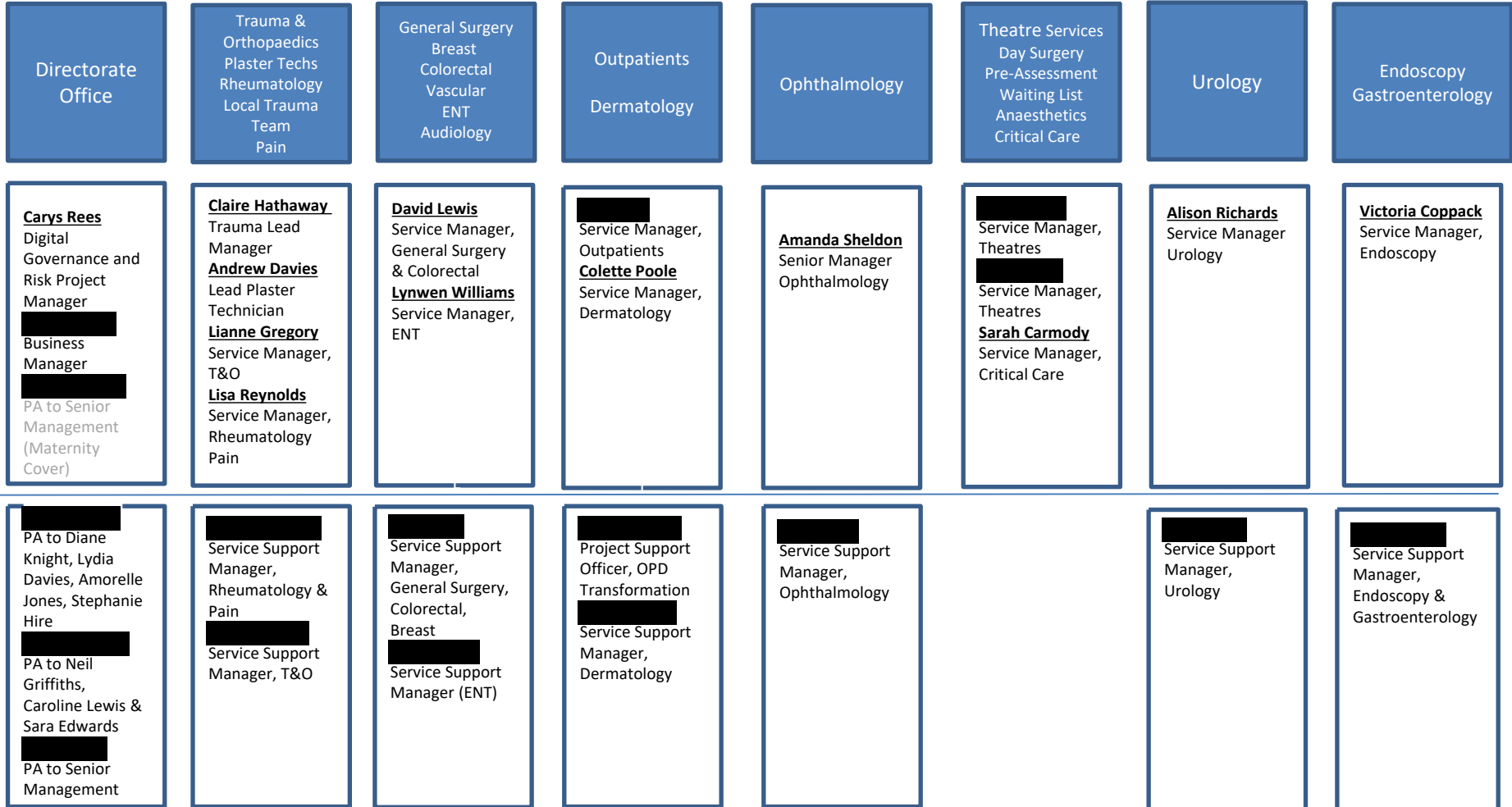

# Unscheduled Care & Site Teams

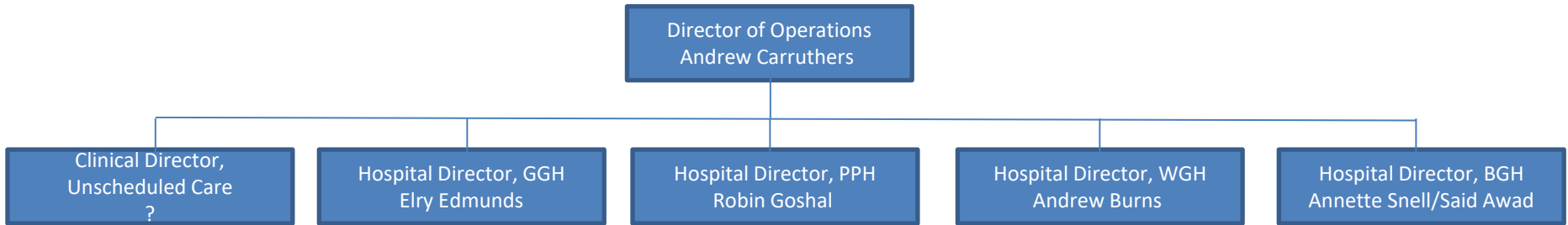

# Unscheduled Care & Site Teams - GGH

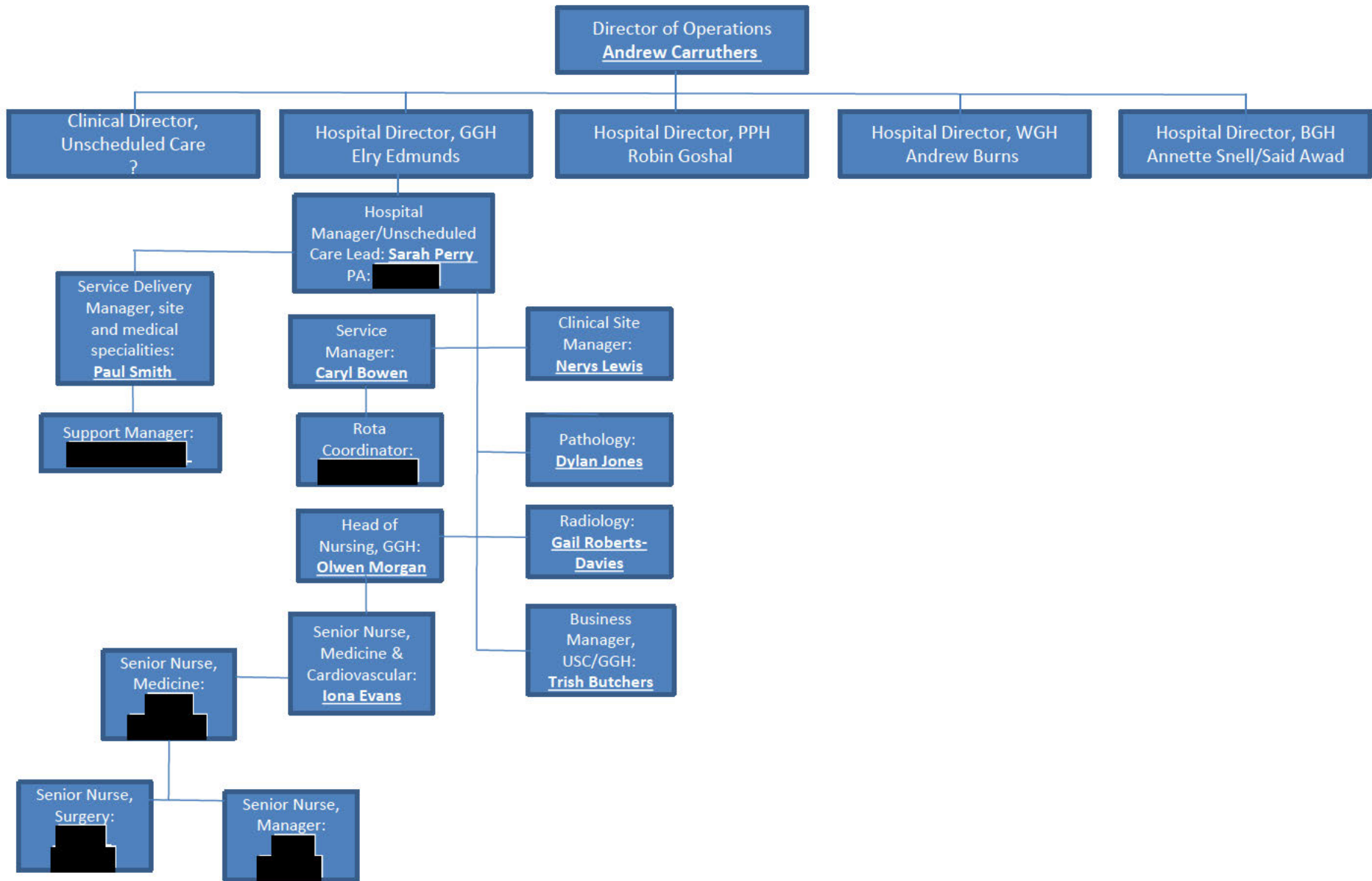

# Unscheduled Care & Site Teams - PPH

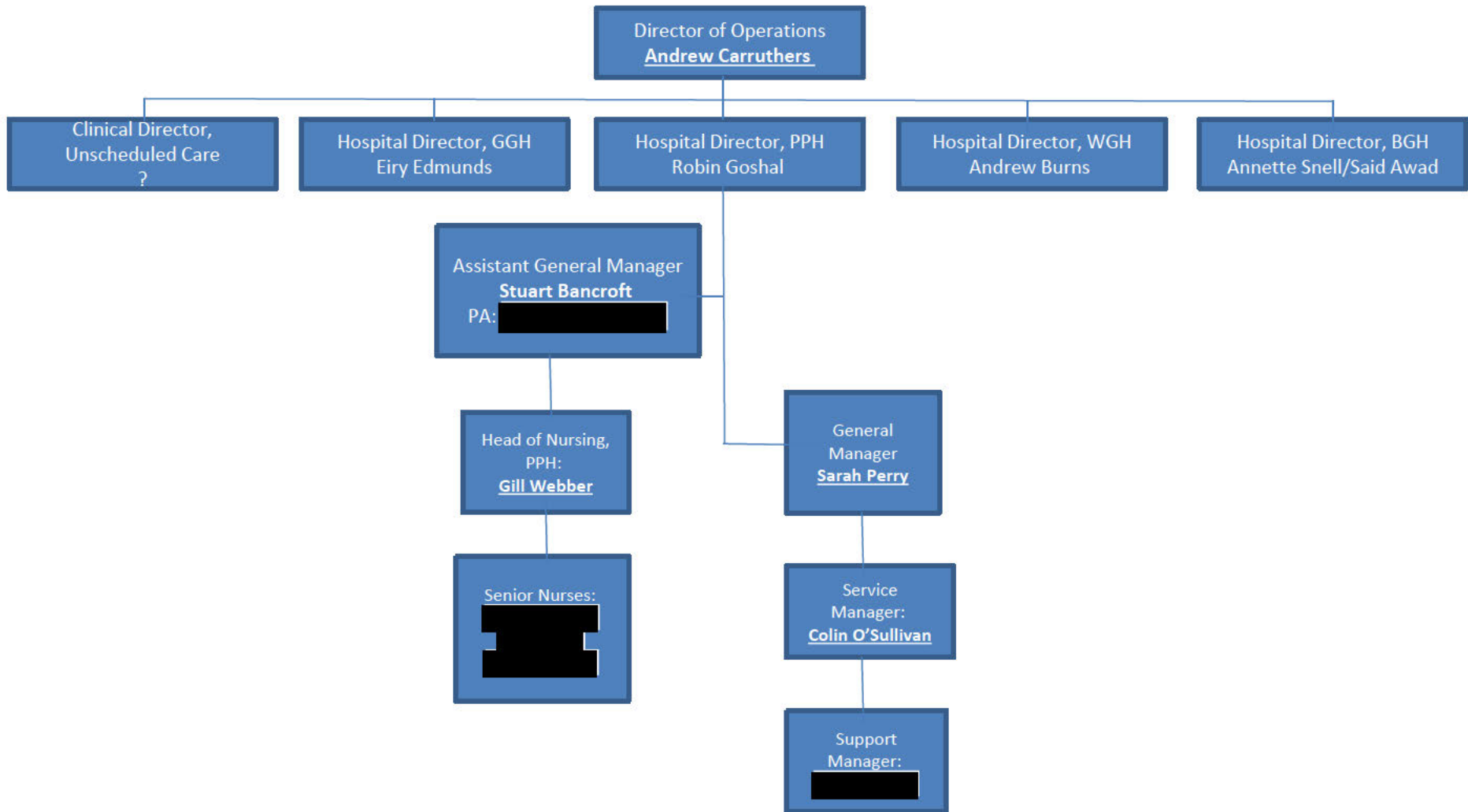

# Unscheduled Care & Site Teams - WGH

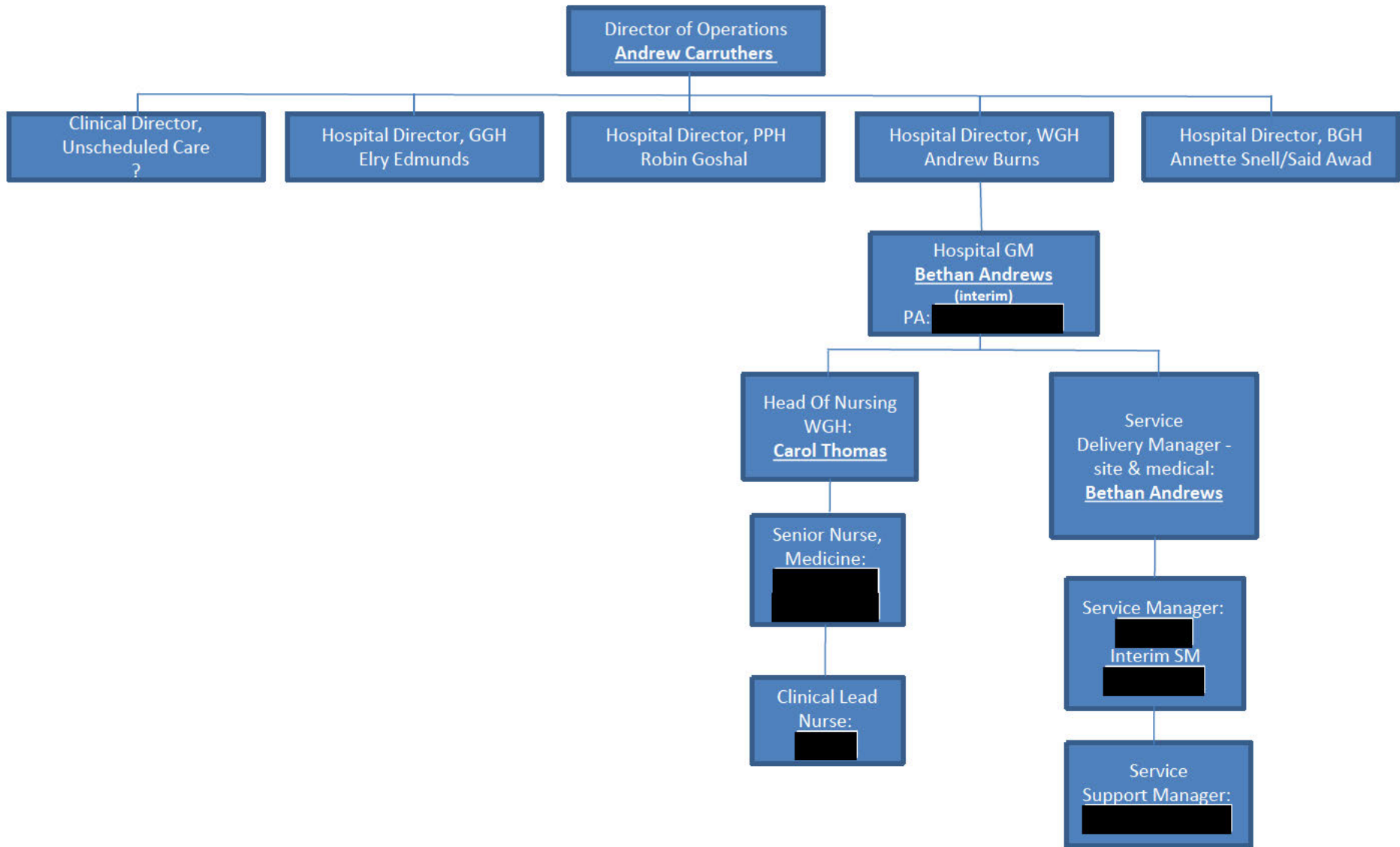

# Unscheduled Care & Site Teams - BGH

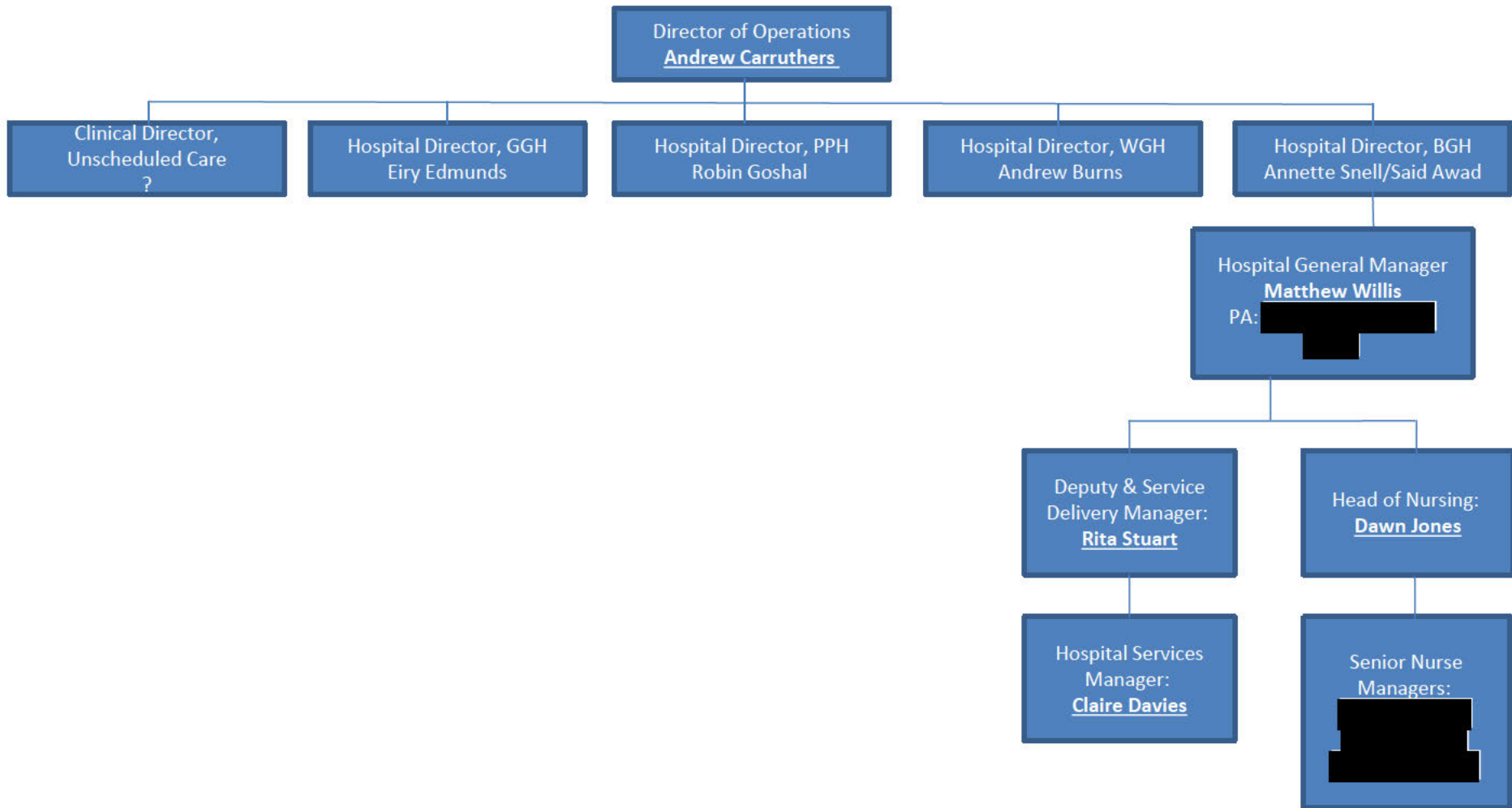

# Unscheduled Care Bronglais General Hospital Triumvirate Management Team

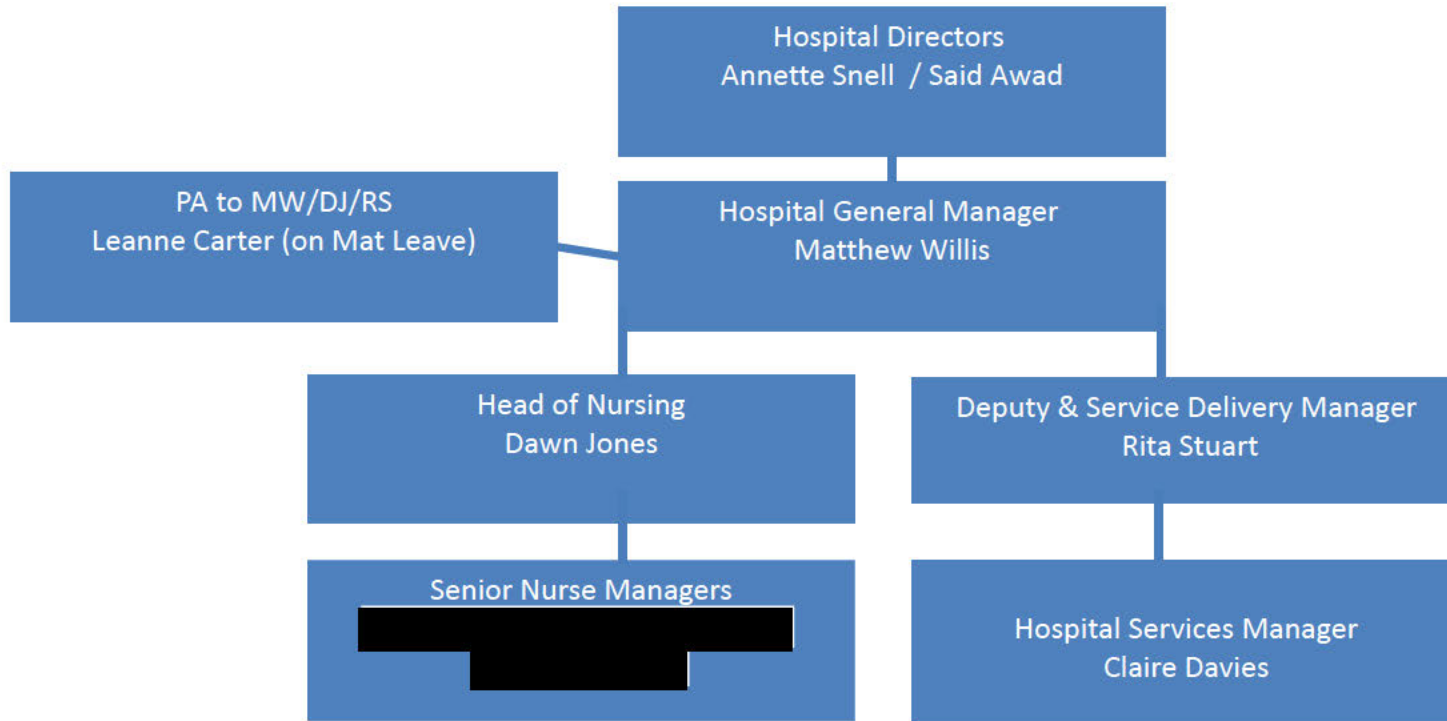

# Unscheduled Care

## Glangwili General Hospital Triumvirate Management Team

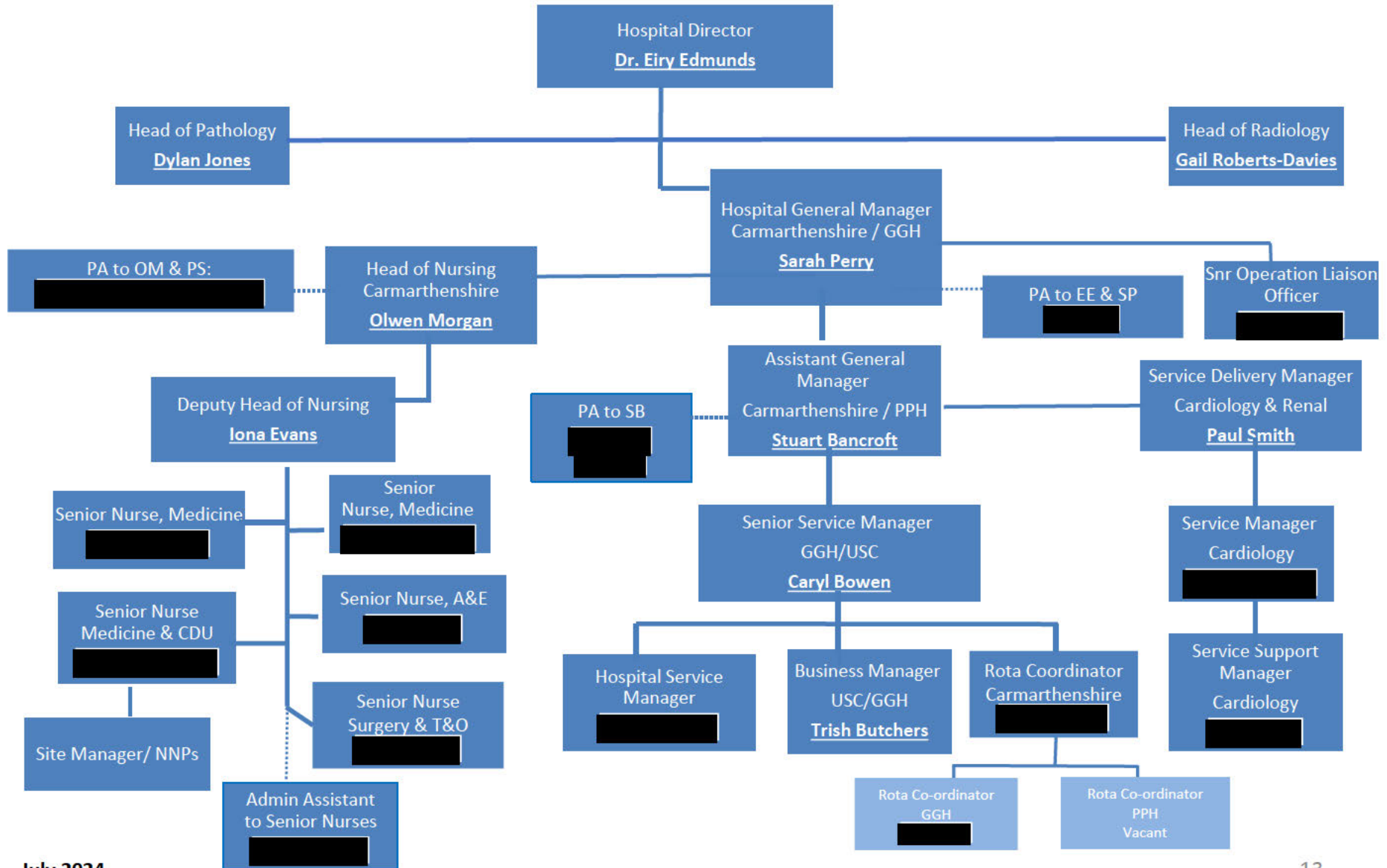

# Unscheduled Care

## Prince Philip Hospital Triumvirate Management Team

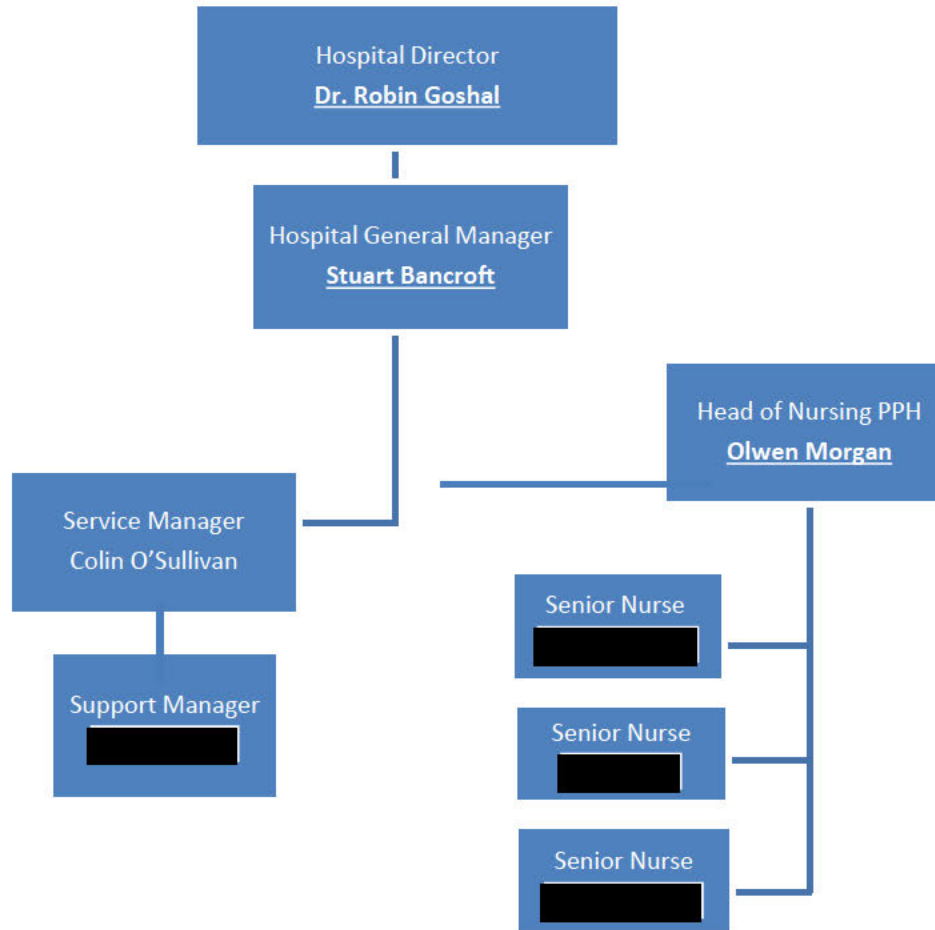

# Unscheduled Care Withybush General Hospital Triumvirate Management Team

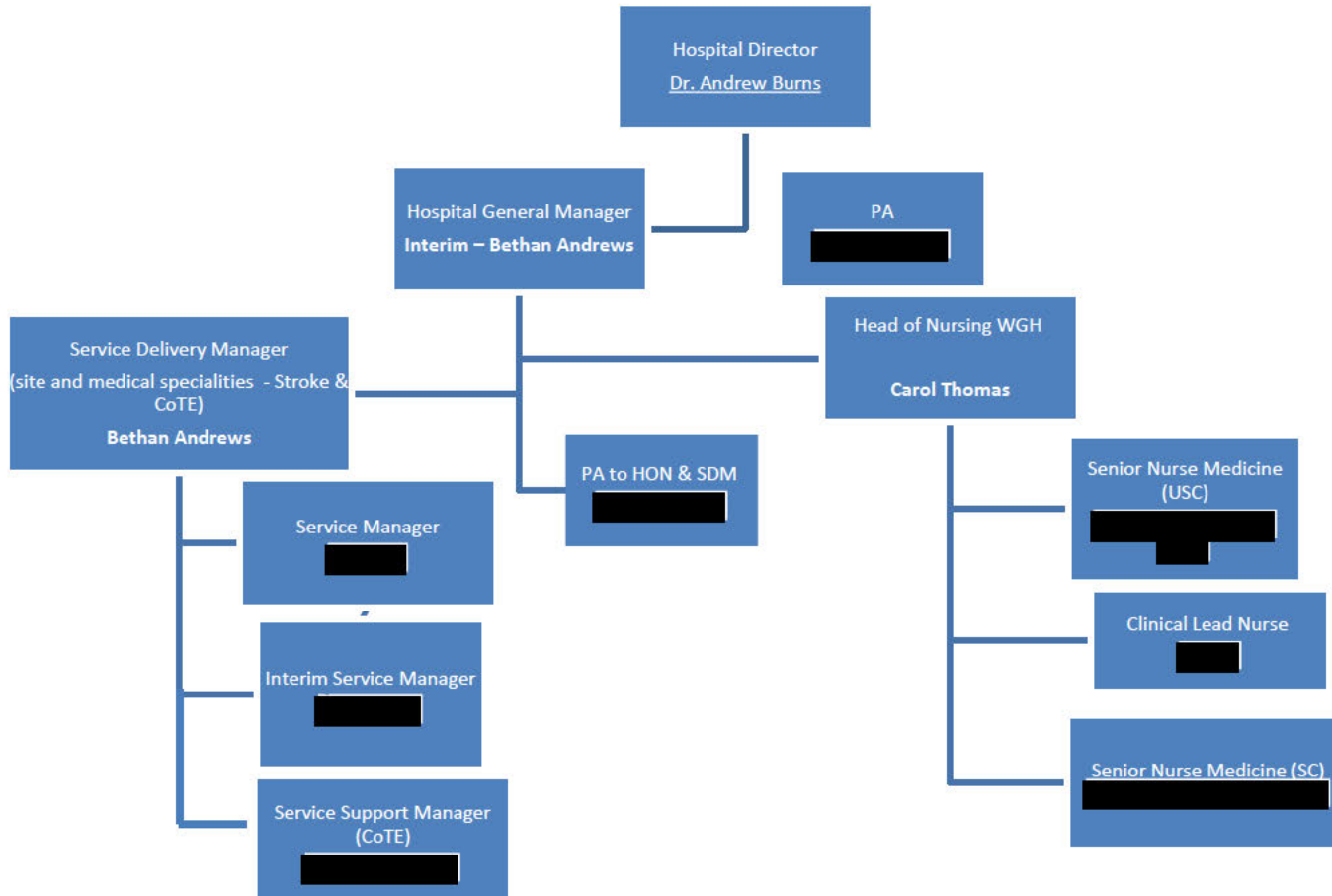

# Corporate Nursing

**Sharon Daniel**  
Interim Director of Nursing, Quality & Patient Experience

Assistant Directors of Nursing	
<b>Olwen Morgan</b> <i>Vacant</i> [Redacted]	Assistant Director Assurance & Safeguarding
<b>Janice Cole Williams</b> [Redacted]	Professional Standards & Nursing Workforce
<b>Mandy Davies</b> <i>01267 239874</i>	Quality Improvement
<b>Louise O'Connor</b> [Redacted]	Legal Services /Patient Experience

Heads of Acute Nursing	
Glangwili Hospital	<b>Olwen Morgan (Iona Evans)</b> [Redacted]
Prince Philip Hospital	<b>Olwen Morgan (Meinir Williams)</b> [Redacted]
Withybush Hospital	<b>Carol Thomas</b> [Redacted]
Bronglais Hospital	<b>Dawn Jones</b> [Redacted]
Women's Service	[Redacted]
Paediatrics & Neonates	<b>Paula Evans</b> [Redacted]
Mental Health & Learning Disabilities	<b>Rebecca Temple-Purcell</b> [Redacted]
Scheduled Care	<b>Alex Walsby</b> [Redacted]

Heads of Community Nursing	
Pembrokeshire	<b>Ceri Griffiths</b> [Redacted]
Ceredigion	<b>Tracey Evans</b> [Redacted]
Carmarthenshire	<b>Sarah Cameron</b> [Redacted]
Primary Care	<b>Polly Leett</b> [Redacted]
Long Term Care	[Redacted]
Health Visiting & Early Years	<b>Lesley Hill &amp; Liz Wilson</b> [Redacted]
School Nursing	<b>Barbara Morgan</b> [Redacted]
Chronic Conditions	<b>Claire Hurlin</b> [Redacted]

Pp Personal Assistants in italics

# Business and Central Operations

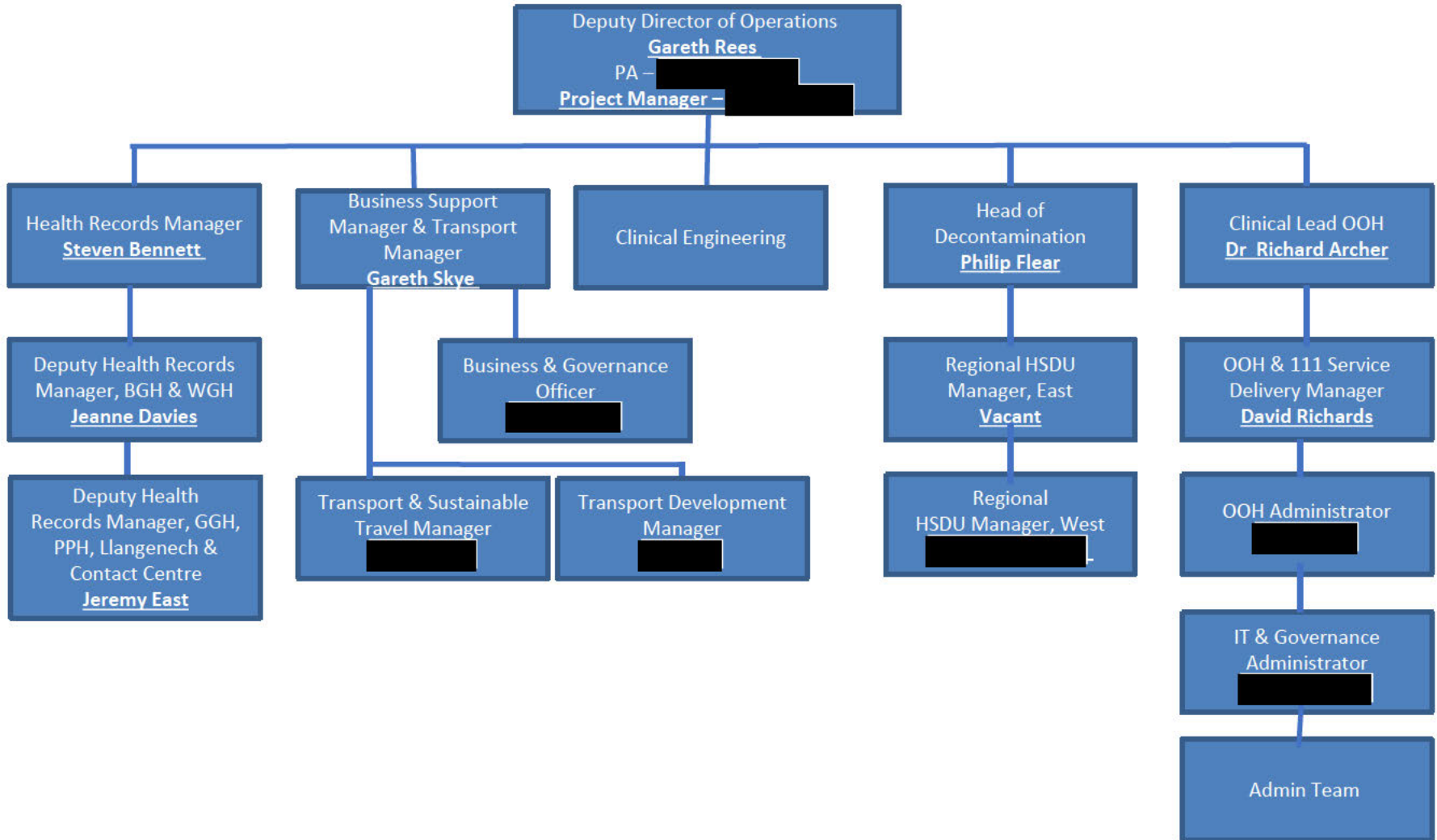

# Clinical Engineering

		Clinical Engineering Manager:		Jon Wilson (Currently Seconded)			
	Site Lead	Senior CE Tech	CE Tech	Assistant CE Tech	Equipment Librarian	Admin Support	ISO13485 Contacts
BGH	(Jon Wilson) Shir Cottam (Temporary)	[Redacted]	[Redacted]	[Redacted]	[Redacted]	[Redacted]	Site Lead, or Jon Wilson
GGH	[Redacted]	[Redacted]	[Redacted]	[Redacted]	[Redacted]		
PPH	[Redacted]	[Redacted]	TBC Sowjanya Eguru	[Redacted]	[Redacted]	[Redacted]	
WGH	Jan Bojanowski	[Redacted]	[Redacted]	[Redacted]	[Redacted]		
	Medical Device Coordinator	Senior Medical Device Trainer (MDT)	Medical Device Trainer	Contracts Coordinator	Contracts Analyst	MDT Admin Support	Senior CE Tech (Storage)
Coordinator	Mike Burns	TBC x 2	[Redacted]	[Redacted]	[Redacted]	[Redacted]	[Redacted]

# Estates and Facilities and Capital Management Team (1/6)

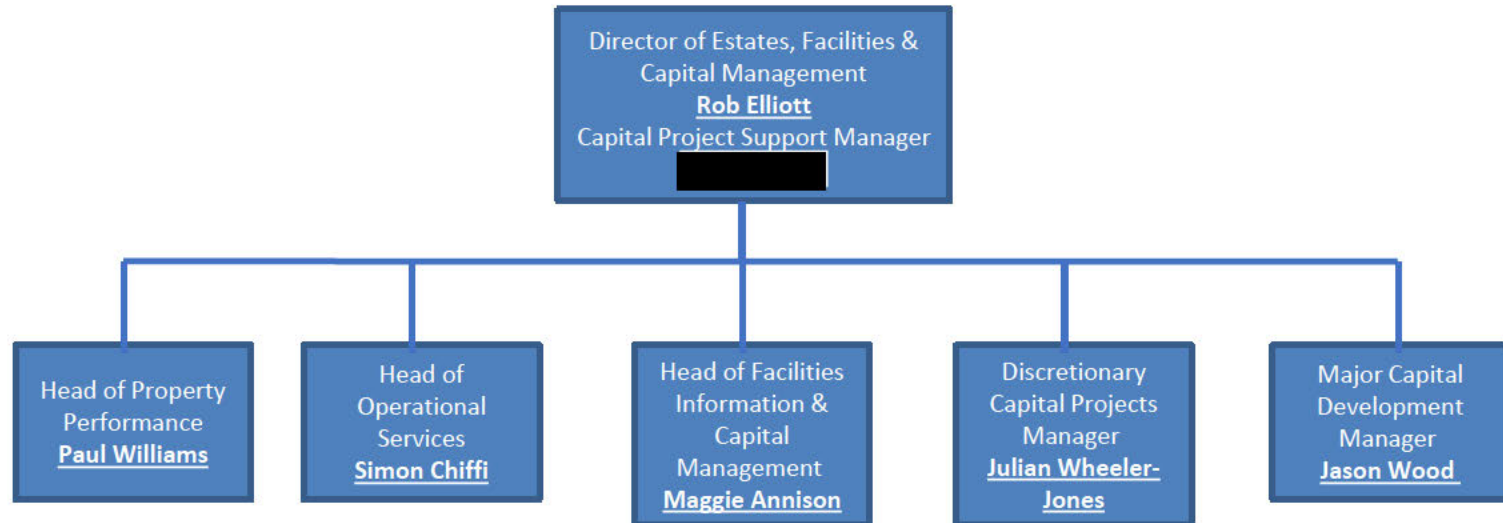

## Facilities (2/6)- Capital Projects

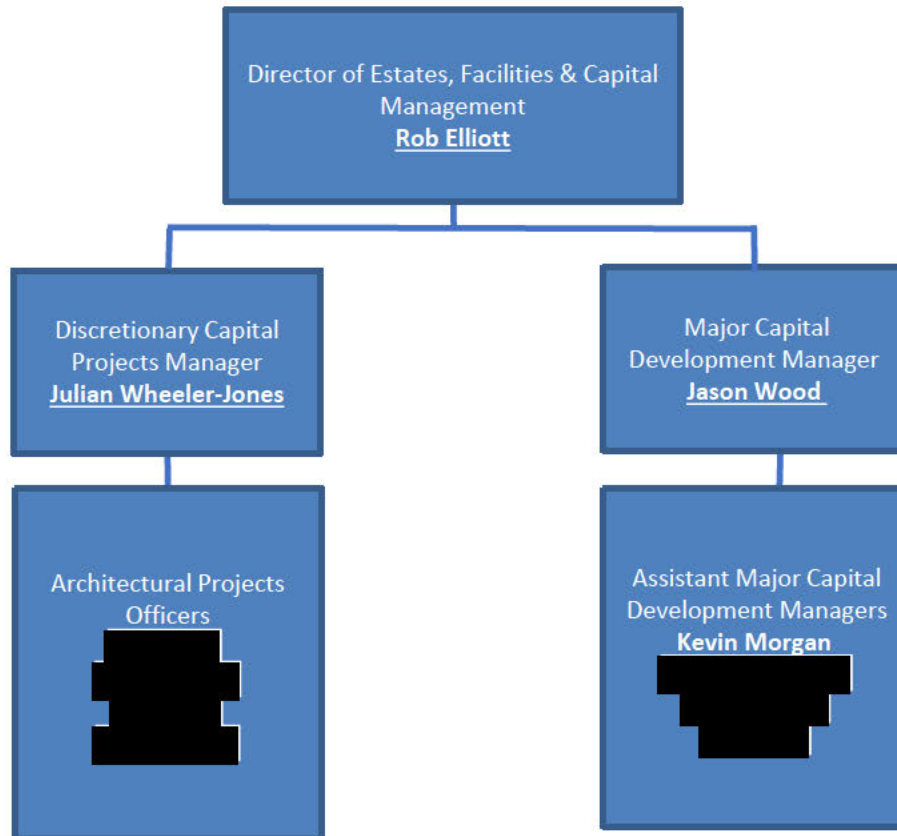

## Facilities (3/6)- Facilities Information and Capital Management



## Facilities (4/6) - Property Performance

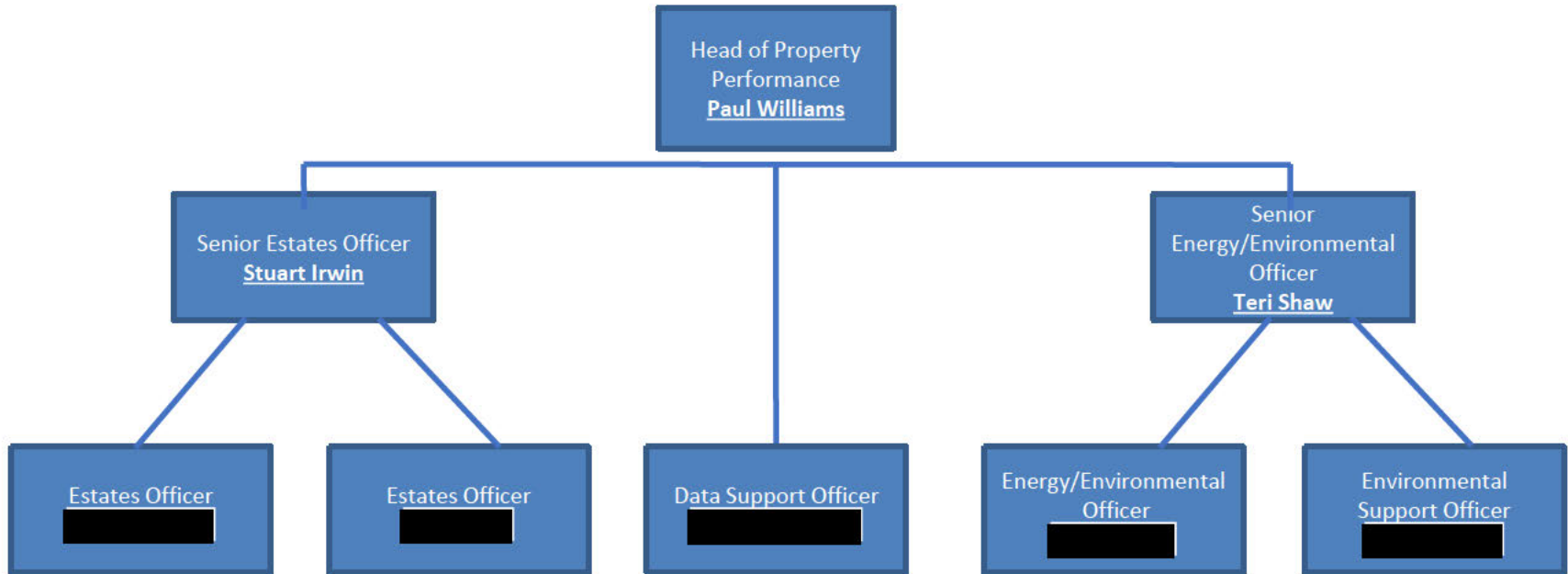



## Facilities (6/6) – Specialist Services

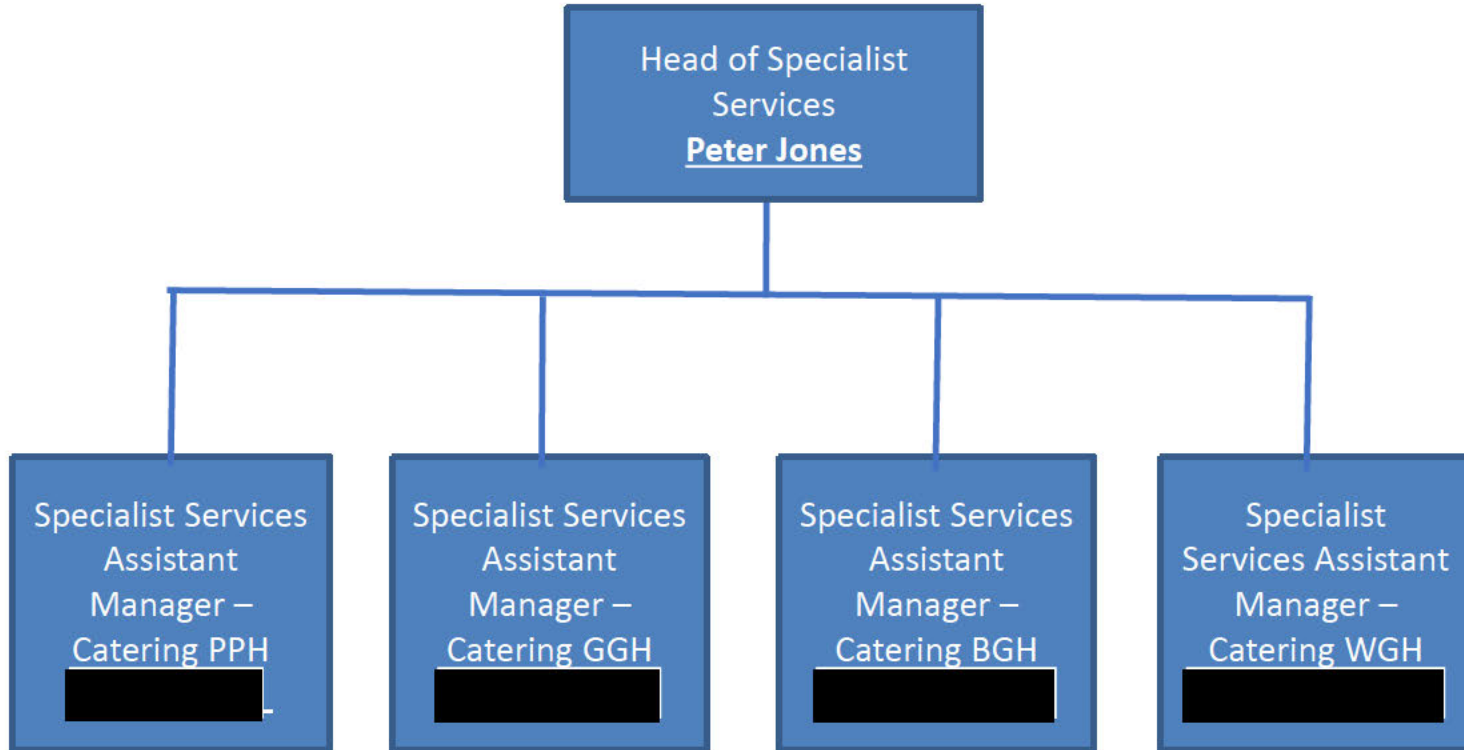

# Mental Health and Learning Disabilities

MH&LD Directorate – Structure September 2024

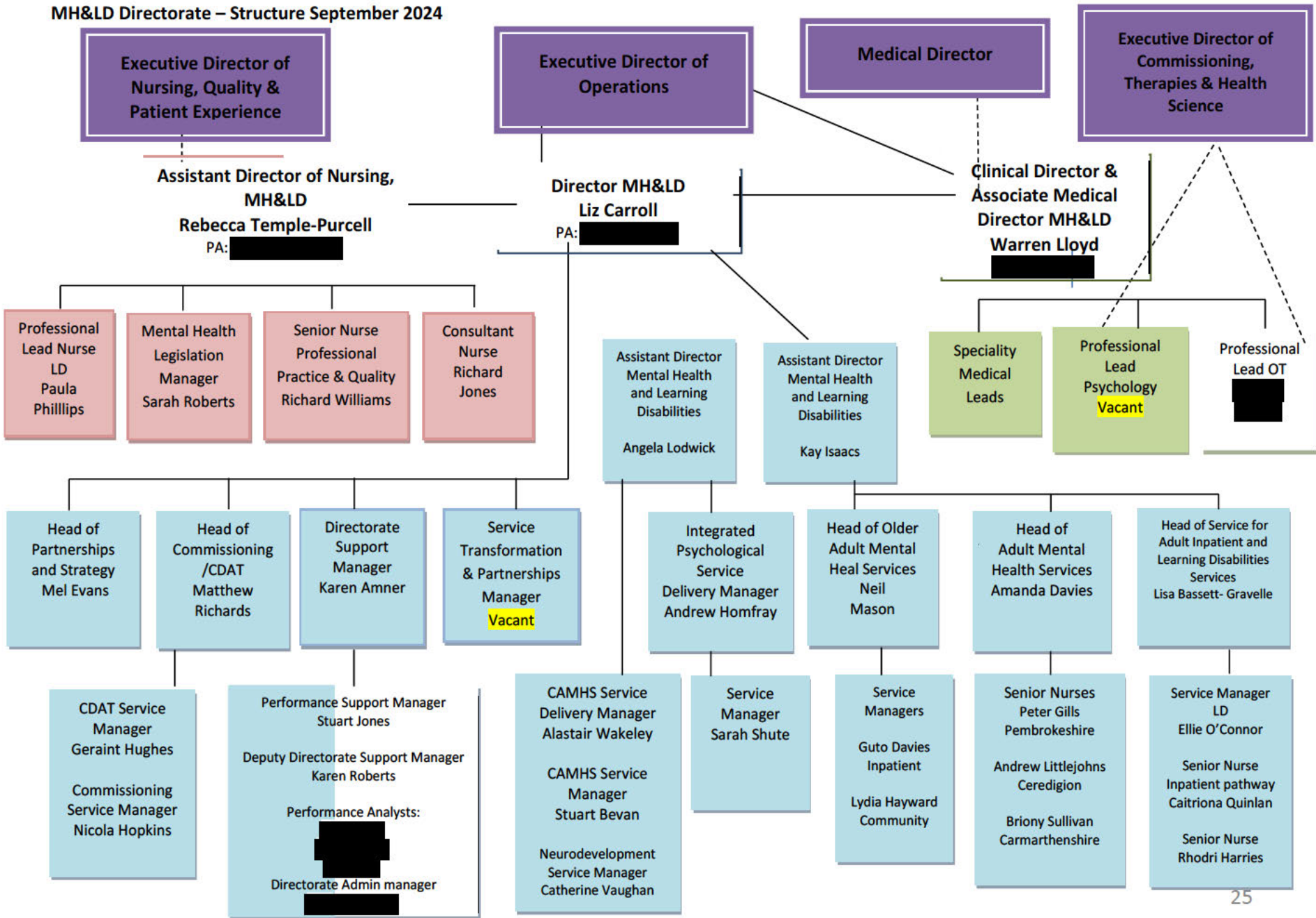

# Women and Children's Services

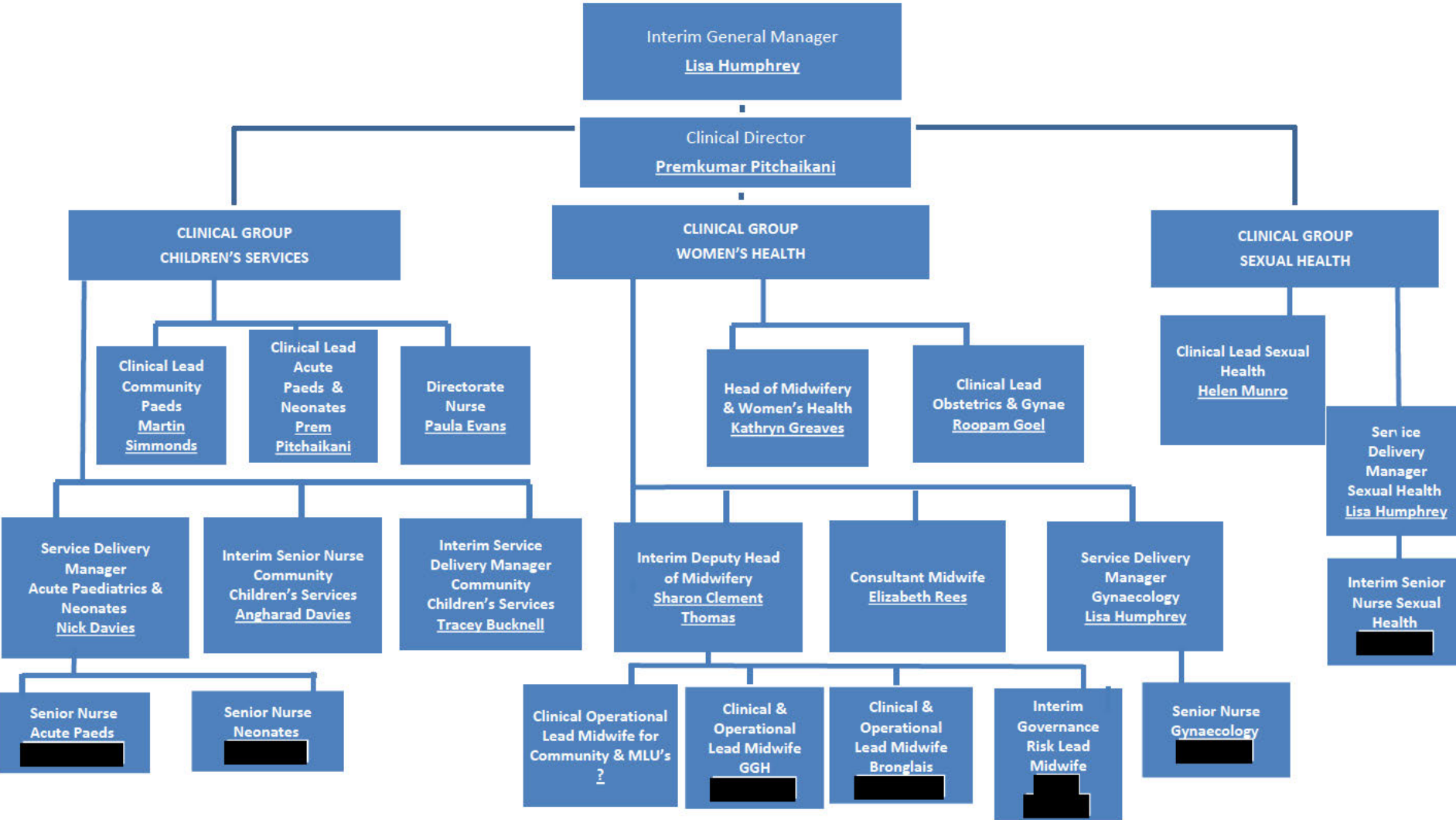

## County Management Team - Pembrokeshire

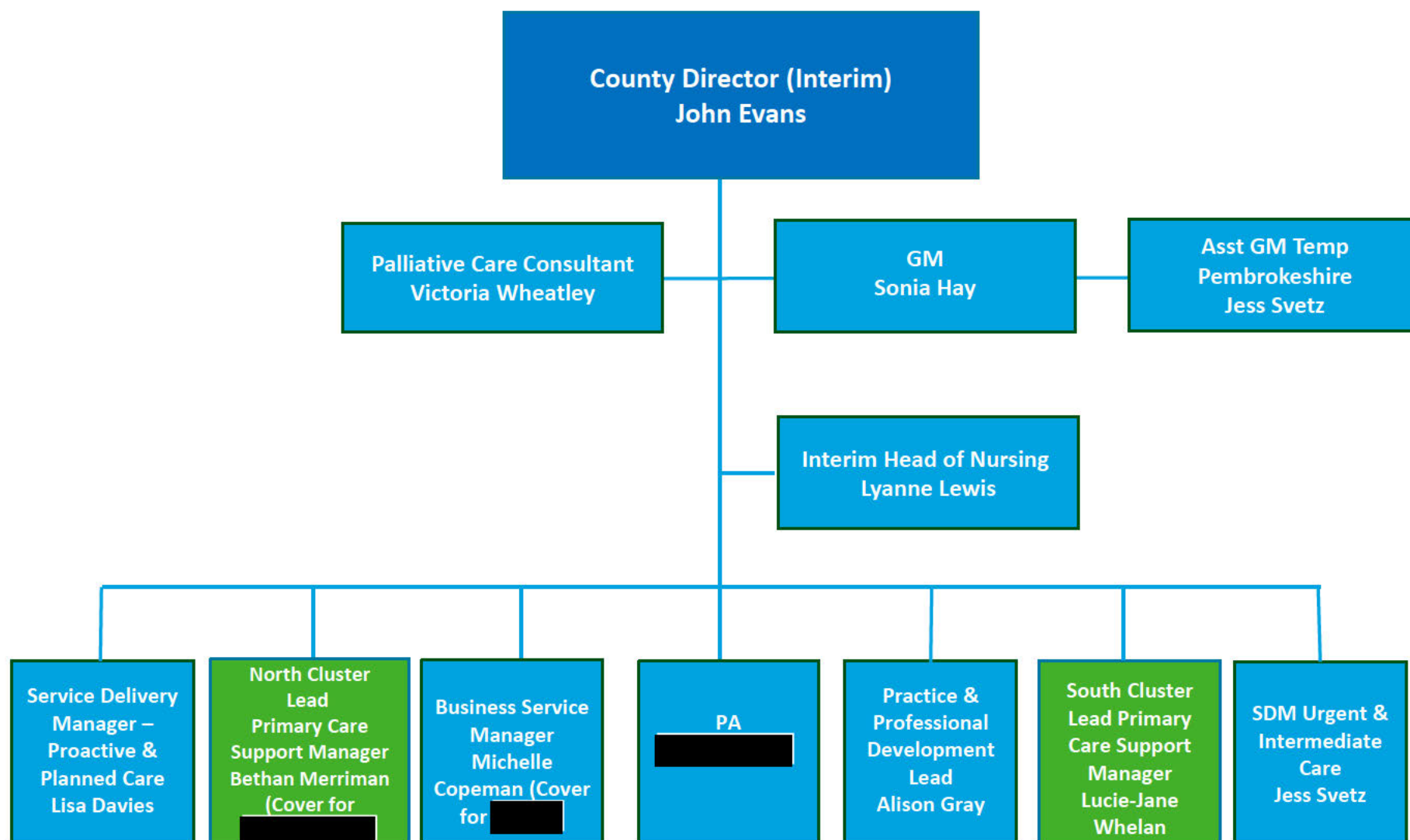

# Business Service Team

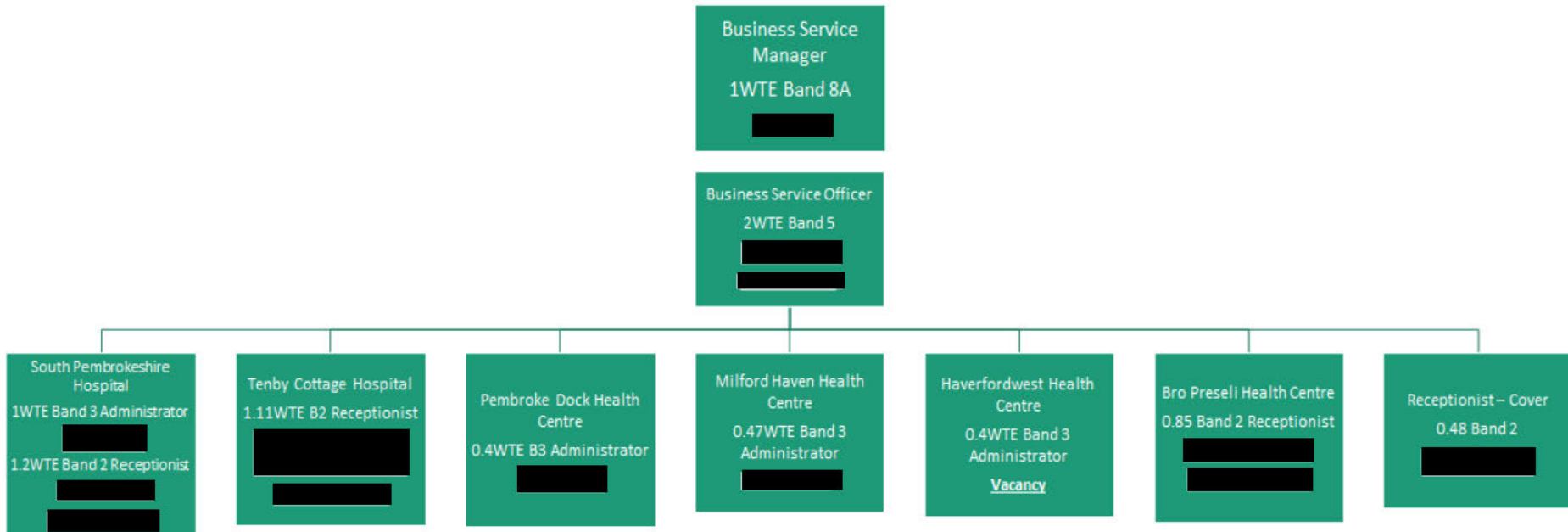

# Proactive & Planned Care Team

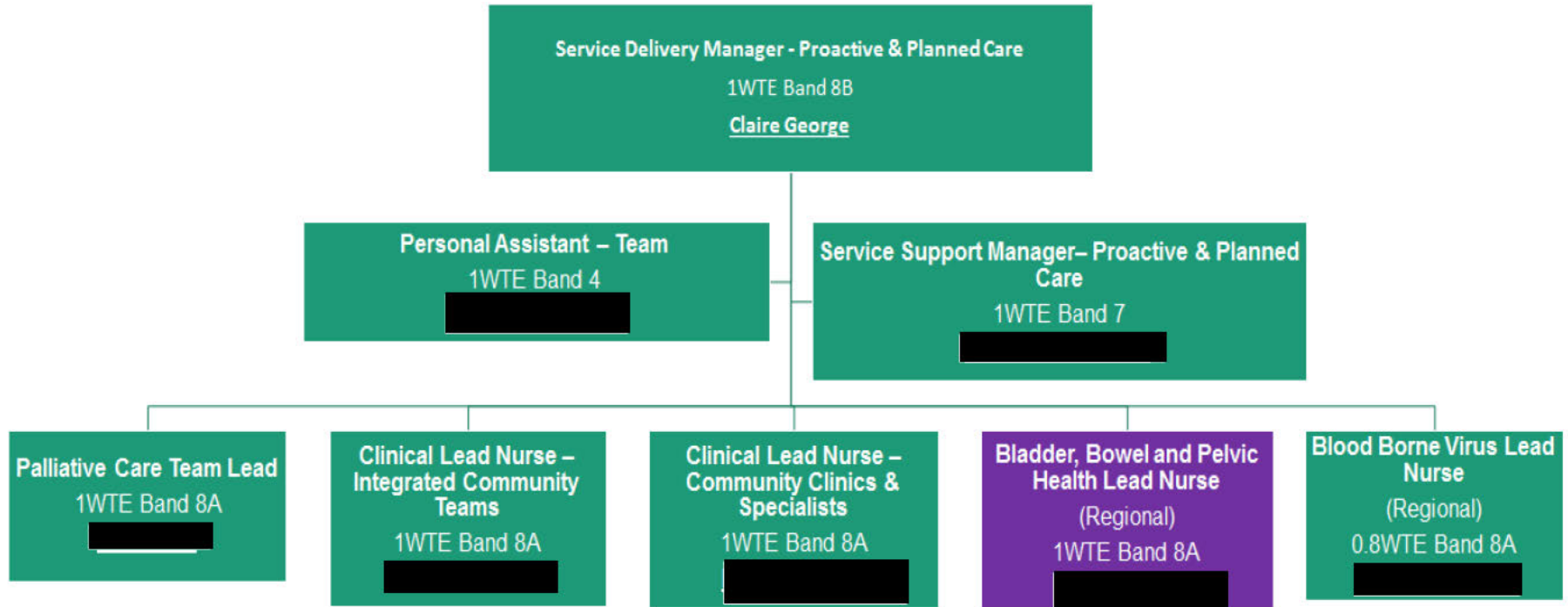

# Planned and Proactive Care

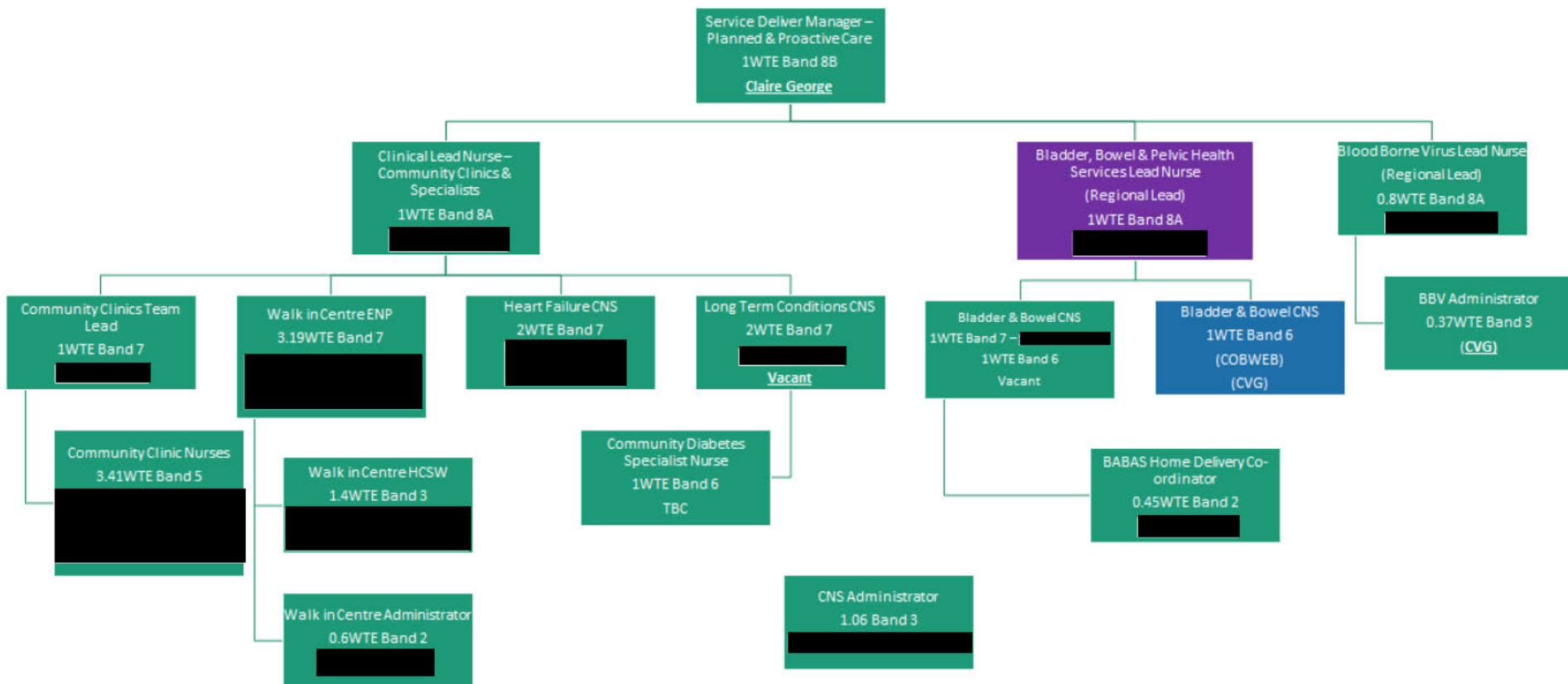

# Palliative Care Team

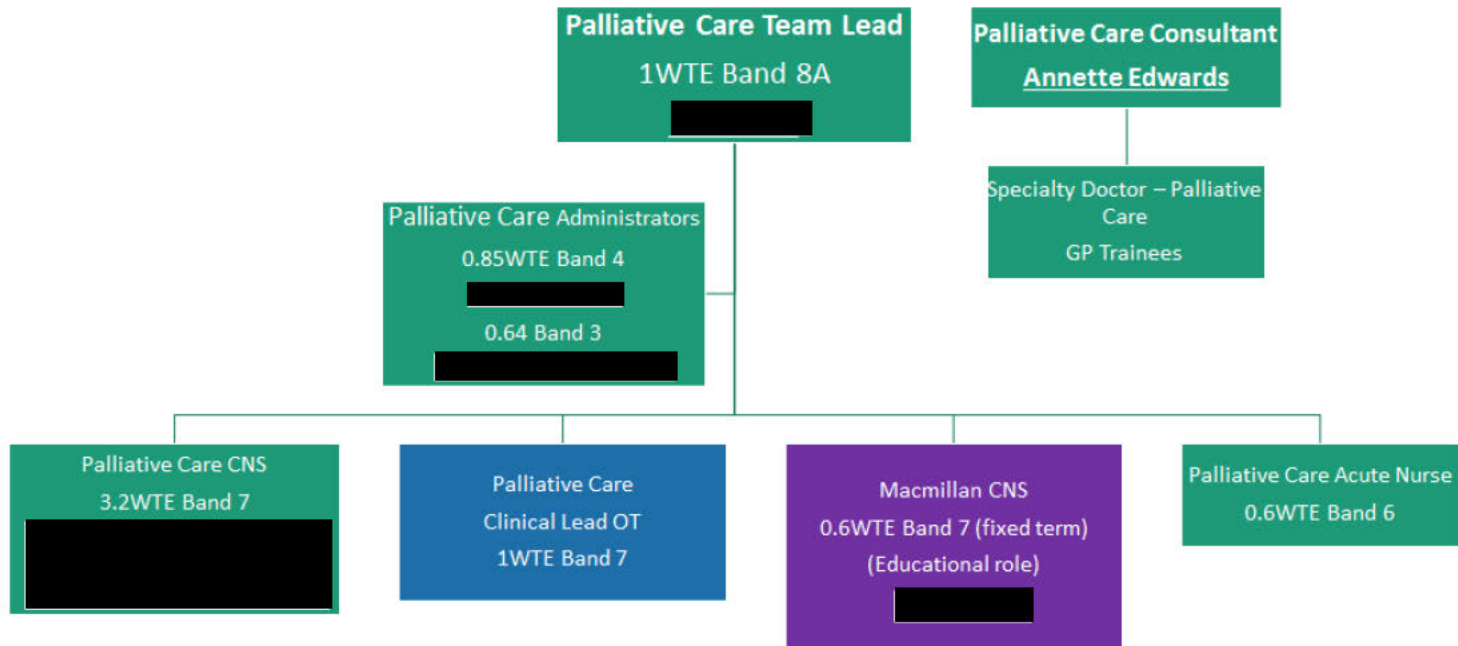

# Ceredigion Community Team

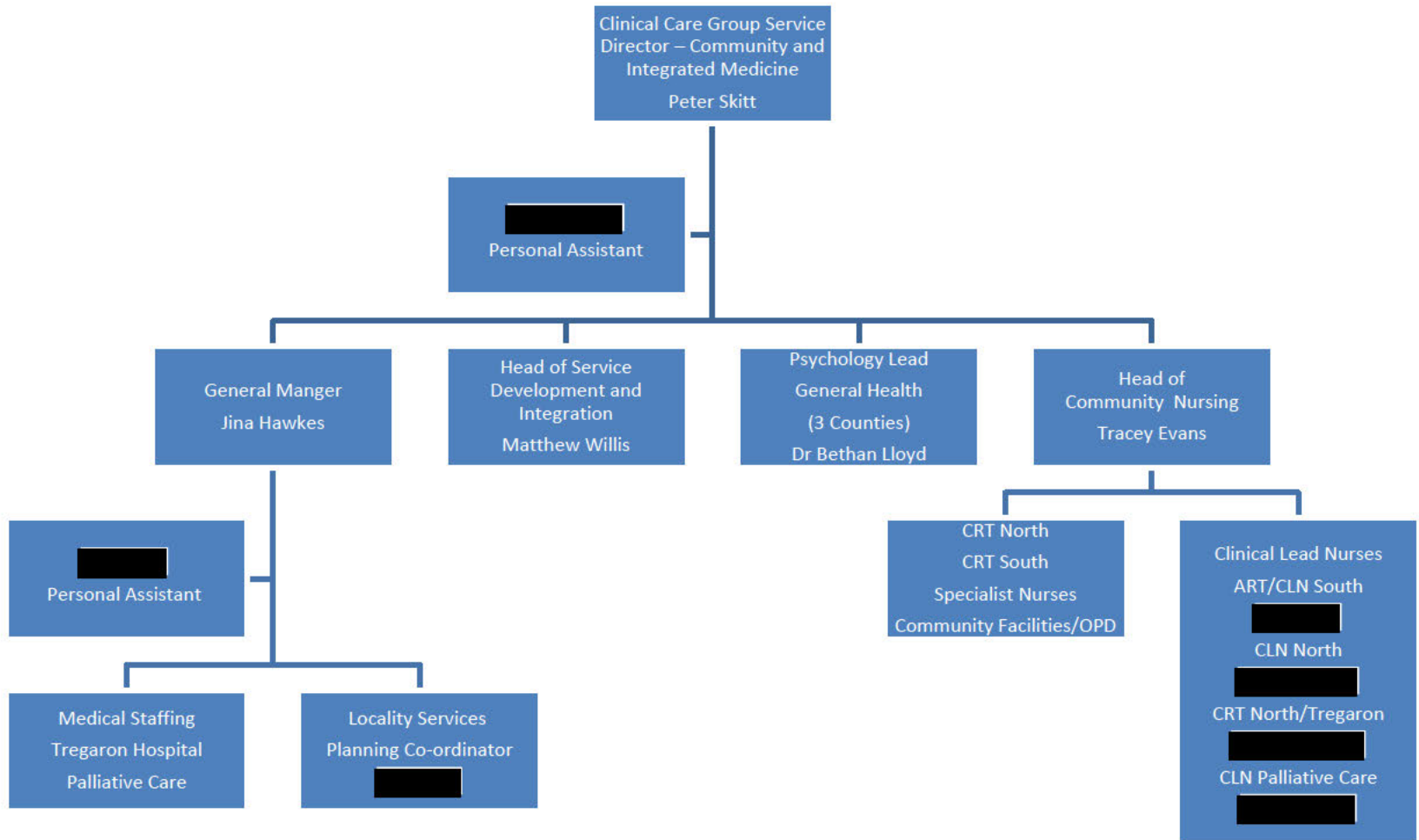

# Carmarthenshire County Team

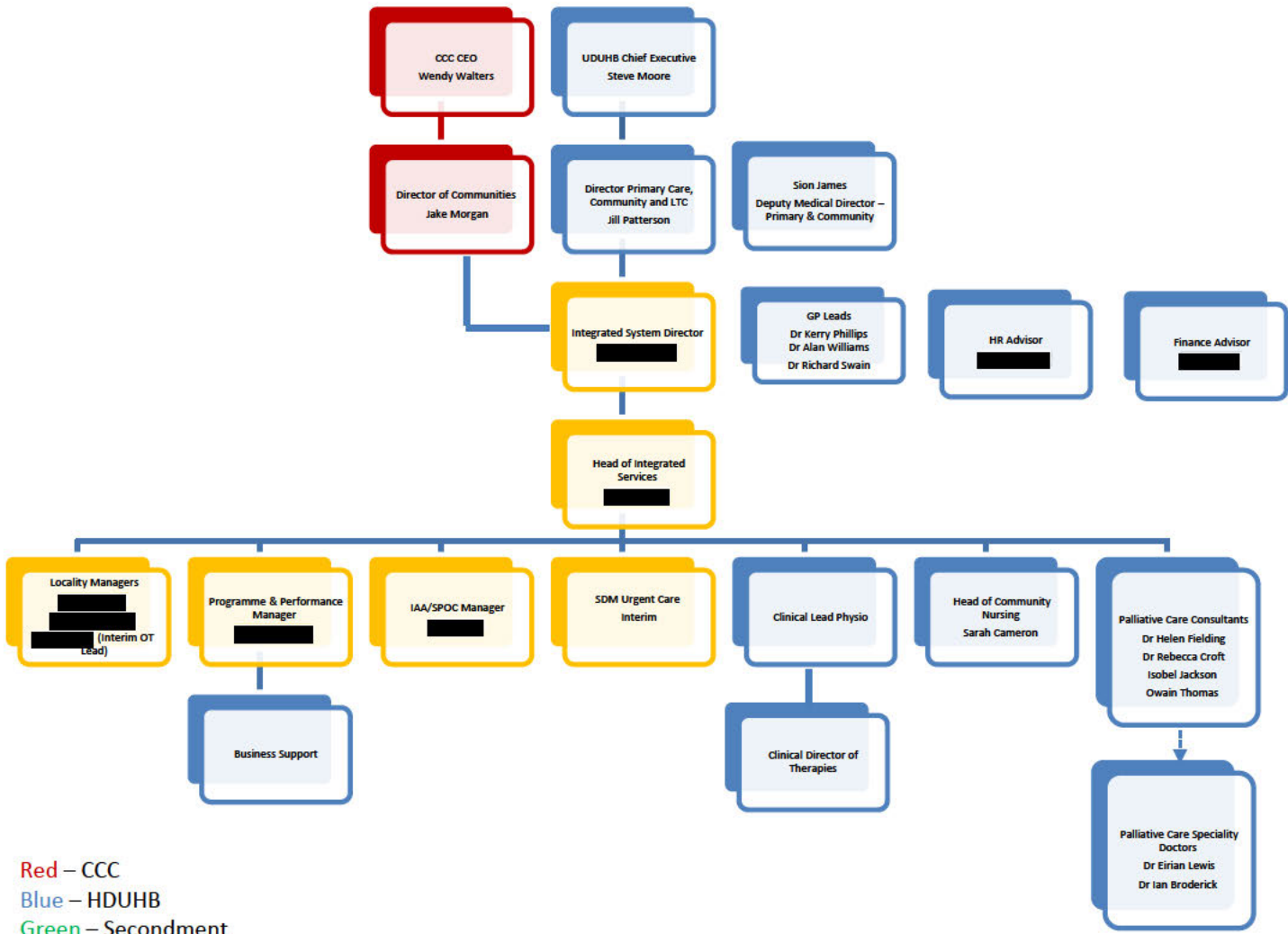

Red – CCC  
 Blue – HDUHB  
 Green – Secondment  
 Orange – Joint posts between HDUHB & CCC