



New hospital

Questions for you to answer



Contents

Introduction.....	3
Questions for you to answer.....	5
Questions about you	13
Thank you.....	26

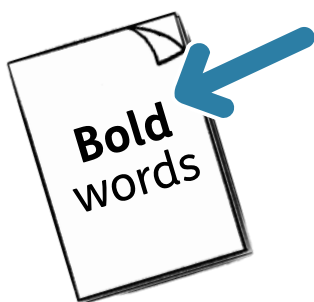

In this Easy Read document, hard words are in **bold**. We explain what these words mean in the sentence after we have used them.

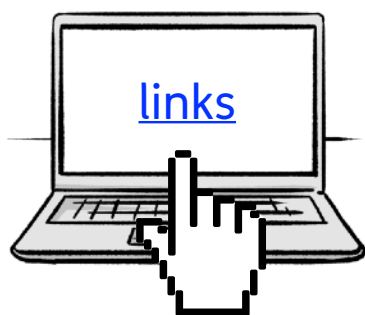

Some words are [blue and underlined](#).

These are links that will go to another website which has more information.

Introduction

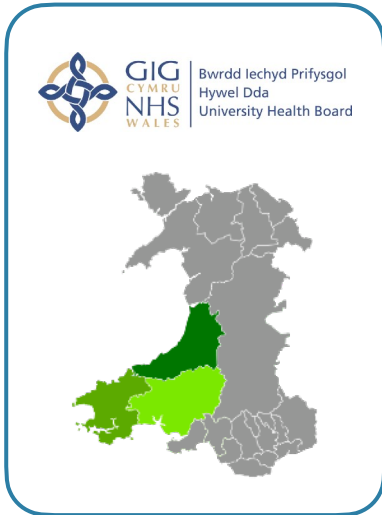

Hywel Dda organises and provides health services in:

- Carmarthenshire.
- Ceredigion.
- Pembrokeshire.



We have 4 main hospitals:

- Bronglais in Aberystwyth.
- Glangwili in Carmarthen.
- Prince Philip in Llanelli.
- Withybush in Haverfordwest.



We are planning to build a new **Urgent and Planned Care** Hospital.



Urgent care is care that needs to happen right away.



Planned care is care that happens at an appointment, like some operations.



We would like to know where you think the new hospital should be.



Please read the information booklet you have been given and then answer these questions to tell us what you think.

Questions for you to answer



Question 1: Please tell us if you think Whitland Spring Gardens is a good or bad place to build the new hospital.

Very good

Slightly good

Neither good or good

Bad

Very bad

Don't know



If you think Whitland Spring Gardens is a good place for the new hospital, please tell us why.



If you think Whitland Spring Gardens is a bad place for the new hospital, please tell us why.



Question 2: Please tell us if you think Whitland Tŷ Newydd is a good or bad place to build the new hospital.

Very good

Slightly good

Neither good or good

Bad

Very bad

Don't know



If you think Whitland Tŷ Newydd is a good place for the new hospital, please tell us why.



If you think Whitland Tŷ Newydd is a bad place for the new hospital, please tell us why.

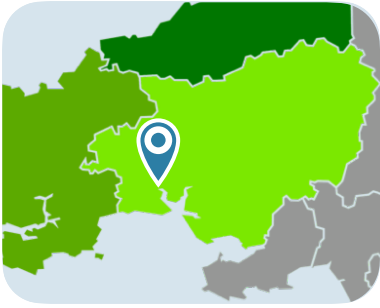

Question 3: Please tell us if you think St Clears is a good or bad place to build the new hospital.

Very good

Slightly good

Neither good or good

Bad

Very bad

Don't know



If you think St Clears is a good place for the new hospital, please tell us why.

A large, empty rectangular box with rounded corners, intended for users to provide their reasons for thinking St Clears is a good place for the new hospital.



If you think St Clears is a bad place for the new hospital, please tell us why.



Question 4: Please tell us if you have any other comments about where the new hospital should be.



Question 5: Please tell us if you think there may be groups of people who will be affected by the new hospital in Whitland Spring Gardens, Whitland Tŷ Newydd or St Clears.

These may be bad things or good things.

Questions about you

If you are answering these questions for an organisation, please go to question 7.



Question 6: If you are answering these questions for yourself, and would like us to keep in contact with you about choosing where the hospital should be, please tell us:



Your name:



How you would like us to contact you.
This might be your email address or phone number:

Please go to question 8.



Question 7: If you are answering for an organisation, please tell us:



The organisation's name:



Who the organisation speaks for:



How the organisation collected information about what the people it speaks for think:

You have now finished answering the questions. Please go to page 26.

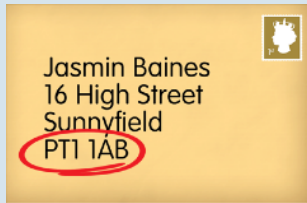

Question 8: What is your postcode?

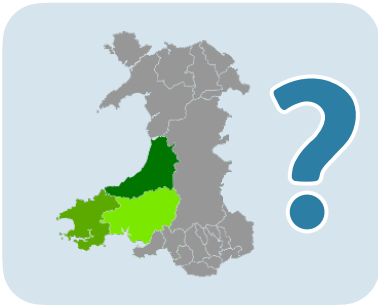

Question 9: Which area of Wales do you live in? *Please tick only 1 answer.*

☐

Carmarthenshire.

☐

Ceredigion.

☐

Pembrokeshire.

☐

Other.

☐

I do not want to say.



Question 10: How old were you on your last birthday?

☐

I do not want to say.

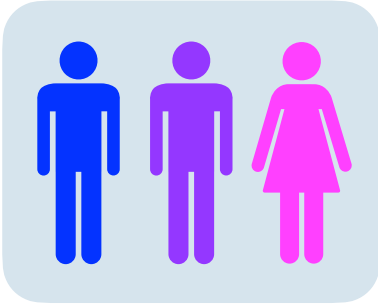

Question 11: What is your gender?
Please tick only 1 answer.

☐

Male.

☐

Female.

☐

Non-binary - I am neither male or female.

☐

I use a different word.

☐

I do not want to say.

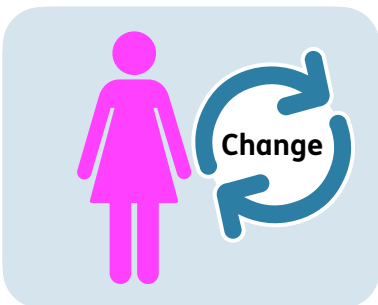

Question 12: Has your gender changed from the one you were given at birth?

Yes

No

I do not want to say

☐☐☐



Question 13: What is your **sexual orientation**? Your **sexual orientation** is about who you are attracted to. *Please tick only 1 answer.*

☐

Asexual - I am not attracted to anyone.

☐

Bisexual - I am attracted to both men and women.

☐

Gay man - I am a man who is attracted to other men.

☐

Gay woman / lesbian - I am a woman who is attracted to other women.

☐

Heterosexual / straight - I am attracted to people who are the opposite gender to me.

☐

Other - please say below:

☐

I do not want to say.



Question 14: Are you married or in a Civil Partnership?

Yes

No

I do not
want to say

☐☐☐

Question 15: Are you pregnant or have had a baby in the last year?

Yes

No

I do not
want to say

☐☐☐

Question 16: Are you disabled?

Yes

No

I do not
want to say

☐☐☐



Question 17: If you are disabled, please tell us what kind of disability or health issues you have. *You can tick as many answers as you like.*

☐

I have an illness which I have had for a very long time, like cancer.

☐

I have an illness to do with my mental health, like depression.

☐

I have problems with moving around, like having to use a wheelchair.

☐

I have problems with speaking to other people.

☐

I have a learning disability.

☐

I am blind or have problems with my eyesight.

☐

I am deaf or have problems with my hearing.

☐

Other.

☐

I do not want to say.



Question 18: What is your religion?

☐

Buddhist.

☐

Christian.

☐

Hindu.

☐

Jewish.

☐

Muslim.

☐

No religion.

☐

Sikh.

☐

Other.

☐

I do not want to say.

Question 19: What is your ethnic background?

☐

Arab

Asian / Asian British

☐

Bangladeshi

☐

Chinese

☐

Indian

☐

Pakistani

☐

Any other Asian background

Black / Black British

☐

African

☐

Caribbean

☐

Any other Black background



More than 1 ethnic background

☐

Black and White

☐

Asian and White

☐

Black and Asian

☐

Any other mixed background



Traveller

☐

Gypsy or Roma

☐

Irish



White

☐

British / English / Northern Irish / Scottish / Welsh

☐

Irish

☐

European

☐

Any other ethnic background.

☐

I do not want to say



Question 20: Are you an unpaid carer for a family member, friend or neighbour? This means you do not get paid for giving this care.

Yes

No

I do not
want to say



Question 21: If you are an unpaid carer, please tell us who you care for. *Please tick as many answers as you like.*

☐

I am the main carer of a disabled child or children.

☐

I am the main carer of a disabled adult who is over the age of 18.

☐

I am the main carer of an older person who is over the age of 65.

☐

I am a secondary carer - this means someone else is the main carer and you help out.

☐

I do not want to say.



Question 22: How much money does your household make a year? This includes benefits.

☐

Below £10,000.

☐

£10,001 to £20,000.

☐

£20,001 to £30,000.

☐

£30,001 to £40,000.

☐

More than £40,000.

☐

I do not want to say.



Question 23: What is your main language? This is the language you speak most often and use in your home.

☐

English.

☐

Welsh.

☐

Other - please say below:

☐

I do not want to say.

Thank you



Please send your answers back to us by Friday 19 May 2023.



You should post your answers to:

Opinion Research Services

FREEPOST 221018

PO Box 530

Swansea

SA1 1ZL

You don't need a stamp.

This Easy Read information has been produced by easy-read-online.co.uk