

DO NOT SCALE

- Proposed roundabout solution on A40.
1. Design speed to be 50kph (30mph)
  2. Design based upon DMRB CD123
  3. Based on Haire lanscape consultants drawing number 597/02 (-)

KEY

EXISTING HIGHWAY	
PROPOSED HIGHWAY	
VISIBILITY SPLAY	
SITE BOUNDARY	
FUTURE DEVELOPMENT PLOTS	
EXISTING DEVELOPMENT PLOTS	

THIS PROVISIONAL PRELIMINARY DESIGN IS FOR GUIDANCE PURPOSES ONLY. WSP ACCEPTS NO LIABILITY FOR ANY DAMAGE, LOSS, EXPENSES OR COST INCURRED AS A RESULT OF RELYING ON THE INFORMATION PROVIDED IN THE DESIGN APPRAISAL ESTIMATE. THE APPRAISAL ESTIMATE WAS DERIVED FROM A MIXTURE OF THIRD PARTY INFORMATION AND THE APPLICATION OF WSP'S REASONABLE SKILL AND CARE, BUT MAY BE SUBJECT TO OTHER SUCH INFORMATION AND VARIATIONS OF WHICH WSP IS UNAWARE. THE DESIGN APPRAISAL ESTIMATE SHOULD NOT BE RELIED UPON FOR TENDER OR PROCUREMENT PURPOSES. FOR ACCURATE ADVICE A DETAILED DESIGN SHOULD BE CARRIED OUT AT THE APPROPRIATE DESIGN STAGE. THEREFORE, USE OF THE INFORMATION IS ENTIRELY AT YOUR OWN RISK.

PO2	12/05/2022	BS	FOOD RETAIL ACCESS TO REFLECT PLANNING LAYOUT	SWE	AW
PO1	05/04/2022	BS	FIRST ISSUE	SWE	AW
REV	DATE	BY	DESCRIPTION	CHK	APP

DRAWING STATUS: **S0 - WORK IN PROGRESS**



1 Capital Quarter, Tyndall St, Cardiff, CF10 4BZ, UK  
T+ 44 (0) 292 076 9200  
wsp.com

CLIENT: BWRDD IECYD PRIFYSGOL HYWEL DDA/ HYWEL DDA UNIVERSITY HEALTH BOARD

ARCHITECT: BDP

SITE/PROJECT: HYWEL DDA CRITICAL CARE CENTRE SITE APPRAISALS

TITLE: **SITE 17 - TENBY RD INBOUND ONLY ACCESS**

SCALE @ A1: 1:500	CHECKED: MT	APPROVED: AW
PROJECT NO: 70092424	DESIGNED: MCT	DRAWN: BS
		DATE: May 22

DRAWING NO: 2424-WSP-XX-17-DR-HW-0002 REV: P02

© WSP UK Ltd

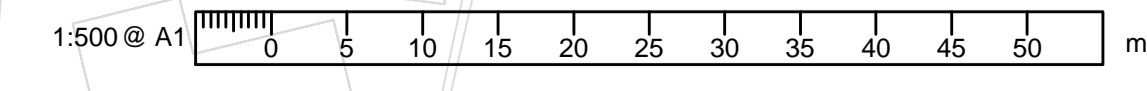
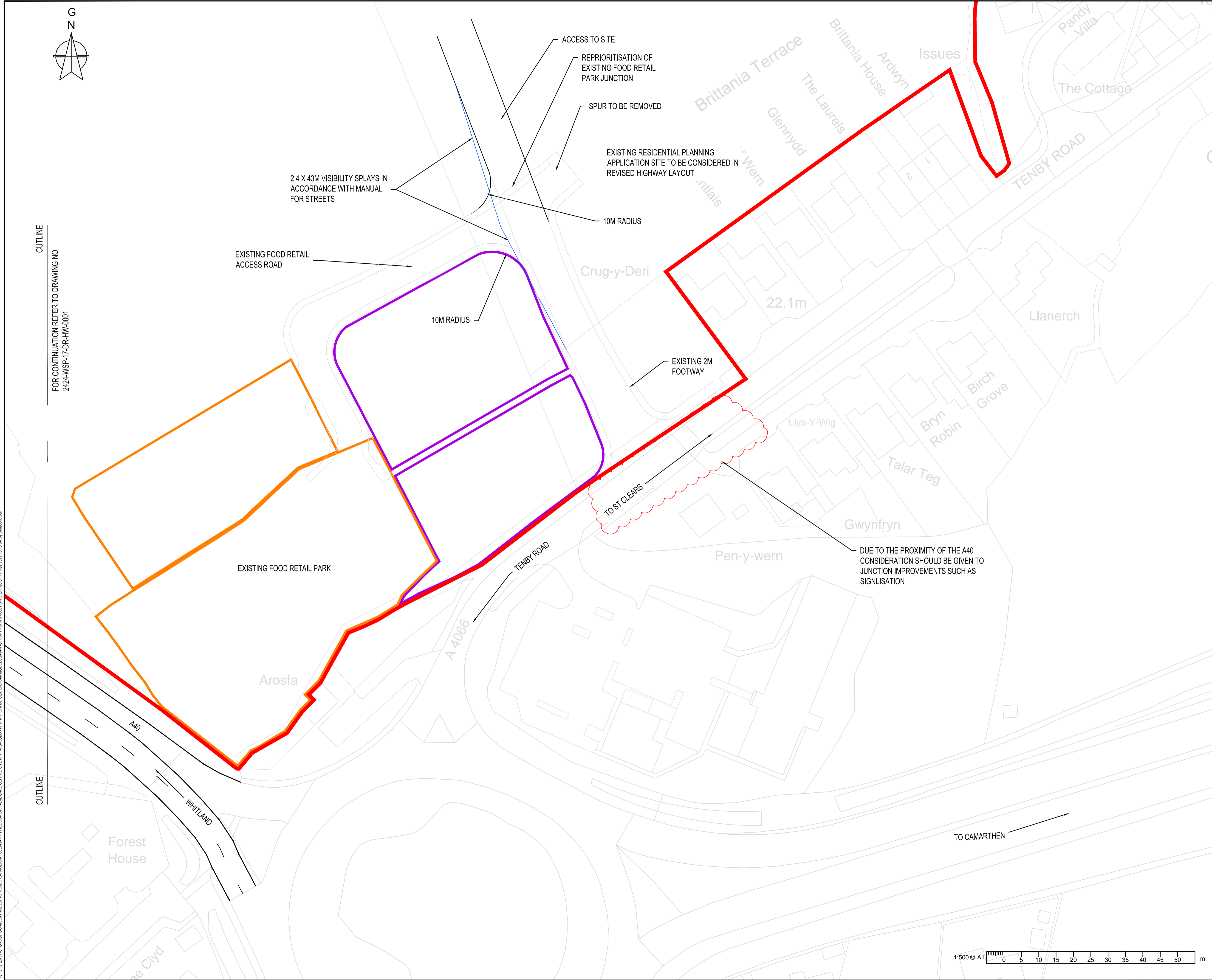

CUTLINE  
FOR CONTINUATION REFER TO DRAWING NO  
2424-WSP-17-DR-HW-0001

CUTLINE

File name: \\UK.VSPGROUP.COM\CENTRAL DATA\PROJECTS\70092424-HYWEL DDA CRITICAL CARE CENTRE SITE APPRAISALS\03-17-DR-HW-0001.DWG, printed on 17 May 2022 10:03:34, by Simpson, Ben